GENERAL LIBRARY
AUG 29 1919
UNIV. OF MICH.

VOL. 10—NO. 7
Whole Number 90

JULY, AUGUST, SEPTEMBER, 1919
Issued August 26, 1919

Bulletin of Bibliography

FREDERICK W. FAXON
Editor

QUARTERLY

Annual Subscription, $2.00
Single Nos., 50c.

Contents

Frontispiece — George Watson Cole

EDITORIALS: 1920 Magazine Subscriptions. Our Frontispiece. Magazine Notes. New Books by Librarians 117

DEPARTMENT OF APPLIED LIBRARY ECONOMY 119
House Organs in the Applied Science Department, St. Louis Public Library. Part IV

THE PIPE ORGAN: A BIBLIOGRAPHY. Part I 121
By Kenneth C. Walker

THE LIBRARY PRESS: Principal Contents, April-June, 1919 . . 122

BIRTHS AND DEATHS IN THE PERIODICAL WORLD 124

DRAMATIC INDEX, APRIL-JUNE, 1919 126-132

The F. W. Faxon Company
83 Francis St., Boston

"Fay-Eaton" Instruction in the Use of Books and Libraries

This has been our "best seller" and has been out of print nearly a year. We now announce an entirely new edition, brought down to date by the authors. It will comprise about 450 pages, with some 70 illustrations and figures. Intended for text-book use in normal schools and colleges, it will be found invaluable wherever books are studied, and all owners of the first edition of 1915 will want to possess the 1919 new and revised edition. The new volume will be ready in late October and is entirely reset from cover to cover.

Price, $3.25 net

Discount for quantity orders
Order direct now for the first delivery

F. W. Faxon Co., Boston

Government *vs.* Private Ownership of Railroads

The Journal of the National Institute of Social Sciences, Vol. 5, ready immediately, will be entirely devoted to this burning question of the day. The articles are by prominent men of national reputation. Order now.

$2.00 net in cloth

☞ Sets of this Journal, Vols. 1–4 (only 6 sets left), in cloth, **$15.** Vol. 4 is on "Reconstruction," and went out of print soon after publication.

—Selling Agents—

F. W. Faxon Co., Boston

Boston's Special Libraries

By RALPH G. POWER

(138 pages, 12mo.)

We offer a small quantity of slightly shop-worn, but practically new, copies of of this book (published in 1917, $1.00) for **75 cents each,** postage extra.

It is a description of 66 libraries, and should be of use in every city of the country, as big industries everywhere are planning libraries.

F. W. Faxon Co. 83 Francis Street **Boston**

Society for Psychical Research, London

Its "Proceedings," and monthly "Journal" are free to Members and Associates. Why not have your library a member, and keep your public up-to-date on this very live subject of Psychology and Psychic Phenomena?

Membership, $10
Associate Membership, $5.00

The F. W. Faxon Co. are the Society's agents for America to collect dues, and we keep a stock of back files on hand.

Pamfiles hold your pamphlets, or reports, or other fugutive material often wanted in the librarian's office.

Pamfiles keep pamphlets clean and in order, yet instantly available for separate use.

Pamfiles are built to last, they "look like a book," the size of a bound volume of *Harper's Monthly;* in green buckram, weight 2 pounds.

Price, $1.00 each; delivery extra

F. W. FAXON CO. - - Selling Agents

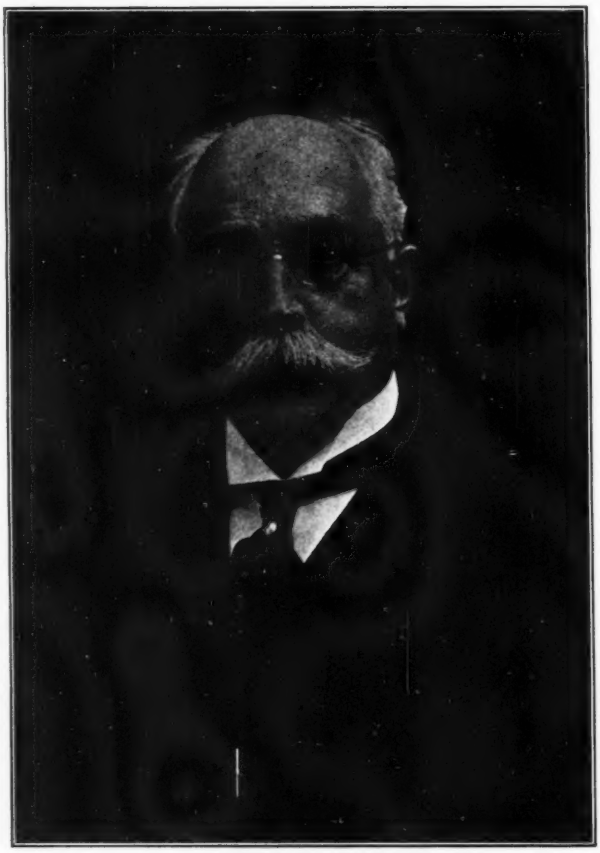

GEORGE WATSON COLE

(LIBRARIAN, HENRY E. HUNTINGTON LIBRARY, NEW YORK CITY)

FRONTISPIECE BULLETIN OF BIBLIOGRAPHY
JULY, AUGUST, SEPTEMBER, 1919

Bulletin of Bibliography

Vol. 10, No. 7, July, August, September, 1919

Bulletin of Bibliography

Edited by FREDERICK W. FAXON

Vol. 10	July, Aug., Sept., 1919	No. 7

Quarterly, $2.00 a year. Single numbers, fifty cents

Back Files — *Complete sets*, 9 vols., cloth		$24.00
	Bound volumes, Vols. 1–7, each ..	3.00
	Vols. 8–9, each ..	4.00
	Single numbers over one year old	.25

The BULLETIN OF BIBLIOGRAPHY *was established in 1897 as medium for the publication of articles, bibliographies, reading lists, and other material helpful to libraries. The "Department of Applied Library Economy," and the quarterly "Dramatic Index" are regular features, as is also the record of "Births and Deaths" in the periodical world. A portrait of some well-known librarian or bibliographer is given in each issue.*

Correspondence concerning the BULLETIN *is solicited; and lists or articles suitable for publication are desired.*

Address

THE F. W. FAXON COMPANY,
83 Francis Street, Boston.

EDITORIAL COMMENT

1920 MAGAZINE SUBSCRIPTIONS

To those libraries which desire an expert service in periodical subscriptions the F. W. FAXON COMPANY offers its facilities, and requests the favor of an opportunity to estimate on next year's list.

We began this department last year, and have had many cordial letters of approval from those who tried our service. Our thirty years' work in supplying sets and numbers to libraries and our enormous periodical stock on hand are two reasons why we can help you where other agencies fail, for we have a better chance of replacing lost and defective copies. The fact that we devote this department to *library* subscriptions *exclusively* and look after the title page and index troubles are two other reasons for real *library* service.

We make our rates as low as compatible with the service we expect to render though we cannot undertake to meet all the bids received. Any work worth doing is worth doing well, and must return a small margin over the expense of performance.

Mr. Faxon gives his personal attention to all lists.

F. W. Faxon Co.; Magazine Specialists, 83 Francis St., Boston, Mass.

OUR FRONTISPIECE

Mr. George Watson Cole, the well-known bibliographer, is librarian of the Henry E. Huntington private library, in New York City.

He originally studied for the law, and practiced until 1885. At that time he became cataloguer in the Fitchburg (Mass.) Public Library, and was later librarian of Pratt Institute, Brooklyn.

In 1888 he was graduated from the Library School which had just been organized by Melvil Dewey at Columbia University, and after a little over two years as an assistant in the Newberry Library, Chicago, was appointed librarian of the Jersey City Public Library, in 1891. After five years there he resigned to devote himself to bibliographical work. One of his earliest publications was an exhaustive bibliography of "Bermuda in Periodical Literature," which we were privileged to see through the press in 1907, it having been originally issued serially in the "Bulletin of Bibliography."

His "Catalogue of Americana in the Library of E. Dwight Church," 5 volumes, 1907, was a work sufficient in itself to make the reputation of any bibliographer. This was followed in 1909 by a "Catalogue of English Literature and Miscellanea in the E. Dwight Church Library," 2 volumes.

In 1915 Mr. Cole was chosen by Mr. Henry E. Huntington to be the librarian of his splendid private collection of rare books.

Mr. Cole has for years been prominent in the A. L. A., of which he is a life member, and was treasurer 1893–96. He is president of the Bibliographical Society of America, and has served as president of both the New Jersey Library Association and the New York Library Club. His "size-card" for measuring books is in general use in libraries.

We are glad to give a late portrait of Mr. Cole in our series of librarians and bibliographers.

MAGAZINE NOTES

Sept. 30, 1918; Nov. 2, 1918

We desire to help librarians complete their periodical sets. We have daily requests for the above dates of certain weeklies. Owing to a printers' strike there was *no issue* for Sept. 30, 1918, of *Outlook*, or for Nov. 2, 1918, of *Literary Digest* and *Independent*, and so very limited was the edition of Nov. 2, 1918, *Collier's* that files should be bound without it.

Another Chapter in the Title and Index Problem

Current Opinion begins with 1919 to charge 25c. for the titles and indexes that hitherto have been free to subscribers. In a personal interview with the manager we found his point of view was this, that as so few people wanted the title and index, they ought to pay extra for it, as they were demanding a special service. We tried to impress upon him that a subscriber to a magazine was entitled to all the parts published, whether he wanted them or not; that it was no expense to substitute the title and index twice a year for the same number of text pages in the periodical and thus save all outlay of stamping, wrapping, and sending out loose. He was blind to this, as are the others, and the new plan of sale is in force. Subscribers to *Current Opinion* (for 1919) through the F. W. FAXON COMPANY will receive titles and indexes as promised, and should disregard any letter from publisher asking payment.

House and Garden, beginning with volume 34, will publish no more titles and indexes. Another way to save money at the expense of the poor, down-trodden subscribers. "T'were better to have had them once then never to have published them at all."

McCall's Magazine. We fear the owners of *McCall's* will feel hurt at not finding any comment about their new size in these columns. It happened over a year ago, and it was "some happen" too. March, 1918, vol. 45, no. 7, was a quiet little number 11 x 8 inches, but vol. 45, no. 8, April, 1918, was a great big overgrown affair, 16 x 11 inches, the greatest increase in size on record, and right in the middle of a volume too. Truly the new *McCall's* is a very up-to-date periodical: each number begins page 1, the advertisements are paged in, the modicum of text nicely hidden away among them. But, gracious, what is this! The publisher forgot to call his front cover page 1, egregious error; or was it just an oversight? Anyway, the idea of not paging in the covers has our approval.

Food, news notes for public libraries. This little periodical, issued by the Food Conservation Division of the Food Administration, Washington, D. C., first appeared in October, 1917 (vol. 1, no. 1), and it ran just twelve months, September, 1918 (vol. 1, no. 12), being the last issue with an index to the set. But listen! shut the doors so nobody can hear, there was a thirteenth number, October, 1918, 24 pages. It was not called vol. 1, no. 13, or vol. 2, no. 1, or anything like that, but it was a real number just the same, and owing to the armistice being signed was withdrawn before mailing and destroyed. A few escaped the slaughter, did you get one?

National Library Service, published monthly by the Division of Educational Extention, of the Bureau of Education, Department of the Interior, Washington, D. C., is — now we have again caught our breath — a "pamphlet," so-called, and not a magazine. No volume or number can be found on the issues of January, February, or March, 1919, though we know January was vol. 1, no. 1. Neither is a date allowed by the Government printer, whose principal object in life these many years has been to confuse the public, and librarians as well, in regard to the sequence of his serial publications.

But somebody must have had a pull, for on the April issue we read "Bulletin, No. 4." Inside the front cover of each issue is an open letter from some Government official, and this letter is given a month and year date — the only clue to the order of issue.

No. 1 is already out of print, — proof, of course, if any were needed, that it is a magazine we are dealing with. That cute scheme of getting a month date on each, thereby outwitting the Government printing office, is the bright idea of a librarian we are sure.

Art & Life is simply a new name of *The Lotus Magazine*, and the fateful change was made in June, 1919 (vol. 10, no. 6), the last issue of a volume. Why is it that a publisher who has an idea can't wait a minute before putting it into force, and by his haste putting us out. Five numbers of *Lotus* plus one issue of *Art & Life* make vol. 10 of *Art & Life*, according to title page in no. 6. Comment on this can be made by each of our readers — the men can express our sentiments the best in public.

Canadian Bookman. We would call attention to an excellent new periodical, born in Canada at Ste. Anne de Bellevue, Quebec, in January, 1919. It is really a new quarterly of much merit, though bearing the same name as an earlier publication.

Mr. George H. Locke of the Toronto Public Library is a member of the editorial committee. B. K. Sandwell is editor. Quarto size and illustrated, $1.50 a year, with much original matter on literary lines, useful in any public library.

Pacific Ports, a magazine indispensable to foreign traders, is the title of a periodical which started in April, 1918, in Seattle, the outgrowth of an annual started in 1913, by Welford Beaton. It covers the great Pacific shipping and the trade with all countries having ports on that ocean. The issue for June, 1919 (vol. 2, no. 3), has 274 pages, of which about two-thirds are advertising. The text portion (illustrated) is made up of articles on the various industries of the many climes included, but the type used is rather too small for comfort. It is $7.50 a year for the monthly and annual issues.

The Review of Economic Statistics (Preliminary volume, number one, Jan. 1919) has been started by Harvard University Committee on Economic Research. Its field is scientific investigation in economics; to promote the collection, criticism, and interpretation of economic statistics. It is a folio in size, quarterly with monthly supplements, and the subscription is the very unusual amount of $100 a year, but a limited number of University libraries and scientific investigators will receive the quarterly issue without charge. Too bad we can't all be a "limited number of university libraries" when ice and food are so high!

Garden Magazine. To the reading public advertisements in periodicals are the weeds of literature, for they try especially of late years to crowd out the reading matter, or growing amidst the flowers, interfere with their proper development.

A good gardener takes care that the weeds do not get into his cultivated land, but grow only outside the fence.

Doubleday, Page & Co. have "weeded" out the advertisements from among the reading matter in *Garden Magazine* and deserve a note of thanks.

With vol. 30, no. 1, August, 1919, this periodical has, like our privet hedge, been neatly clipped, so it is now an inch and a half shorter, and an inch narrower than heretofore. There are more pages of reading matter and illustrations, and they are solid. The advertising pages are by themselves and no longer paged into the volume. We point therefore to the new *Garden Magazine* as an example for other publishers to follow, and commend it to libraries for their next year's subscription.

NEW BOOKS BY LIBRARIANS

JASTROW, M., JR. A gentle cynic, being a translation of the Book of Koheyleth, commonly known as Ecclesiastes, stripped of later additions. Also its origin, growth, and interpretation.

The title page as copied above gives very fully the scope of this new volume by Dr. Jastrow. It is a critical study of this Old Testament book, in popular form, a book which our author says would never have been admitted to the Bible had the interpolations and changes made by those desirous of making Koheyleth's views conform to the beliefs of the age not been made. Thus this book becomes of great interest to Bible students as giving a new translation to one of the most human documents of ancient times.

Philadelphia. J. B. Lippincott Co. 255 pages. 1919. $2.00 net.

order

HANNIGAN, F. J. The standard Index of Short Stories, 1900–1914.

This index, like so many other useful library compilations, is the direct result of a library need to supply information constantly demanded by the reading public. Mr. Hannigan first compiled it in card form for his own use in the periodical room of the Boston Public Library, of which he is the head.

It covers the short stories in twenty-four American Magazines from 1900 to 1914, after which date the stories are available in Mr. O'Brien's annual "The Best Short Stories."

This index is by author and title in one alphabet, and there are more than 35,000 entries, — a surprising fact considering the limits of the compilation. Over 3,000 authors are represented, showing that the short story writer of America is no rare product, and that his output is very large.

Among the magazines covered we are glad to note the inclusion of *Saturday Evening Post, Leslie's Monthly* (now *American Magazine*), *Collier's Weekly, Harper's Bazar, Harper's Weekly, Hearst's, Lippincott, Metropolitan*, as these have not been adequately covered before in any index.

A very useful book in all libraries.

Boston. Small, Maynard & Co. 334 pages. 1918. $10.00.

WILSON, MARTHA. School library management.

This little booklet is the revision of a publication of the same name issued in 1917 by the Minnesota Department of Education. It states clearly the problem of the smaller school library, and offers suggestions as to management, equipment, and organization. We wish the type size could have been larger.

New York. H. W. Wilson Co. 1919. 126 pages. Paper covers. 60c.

COWING, H. L., *compiler*. One thousand technical books, a selected list with annotations, emphasizing especially elementary practical books.

This paper-covered book of 123 pages is a comprehensive selection of elementary books suitable for men without formal technical training, including many books of a more advanced type. Nearly all the works included are published since 1910. This book is in some measure the result of experience in filling requests from our camp libraries, and cannot fail to be very useful in any public library, when the returning soldiers and sailors apply for help, as they are already doing by hundreds.

Books most suitable for first purchase are starred, and the full annotations will be found invaluable.

Washington, D. C. A. L. A. Library War Service. 123 pages. Paper. 1919.

KOCH, T. W. The University of Louvain and its library.

This pamphlet is reprinted from the author's "War Libraries and Allied Studies," with the addition of eleven illustrations which were in an English edition of a similar pamphlet issued by Dent in 1917, and later printed by the British Government.

These pictures add greatly to the interest, and show vividly the destruction wrought by the invader. Publication at this time is to attract attention to the opportunity for help in the restoration of the university and its library.

The National Committee of the U. S. for the Restoration of the University of Louvain. 48 pages. 1919.

DEPARTMENT OF APPLIED LIBRARY ECONOMY

The Editor will welcome "hints" for this department, whether original or not. They will be new to many libraries though an old story to the sender. Will librarians also send word of anything on which they would like information concerning the practices of other libraries.

HOUSE ORGANS IN THE APPLIED SCIENCE DEPARTMENT, SAINT LOUIS PUBLIC LIBRARY
PART IV

PRINTING AND PUBLISHING

Monotype. Lanston Monotype Machine Co., Philadelphia.

"A journal of composing-room efficiency." Descriptions of special newspaper or composing-room methods, of interest to the trade, are printed.

Plate makers' criterion. Ostrander-Seymour Co., Chicago.

Written in the interest of the electrotype and stereotype trade, and as such contains purely trade notes and articles.

Publishers' auxiliary. Western Newspaper Union.

A weekly newspaper for newspaper men, publishing articles, editorials, employment, and want ads for the trade.

Service. Rockford Printing Co., Rockford, Ill.

"Published primarily to advance our lines of good commercial printing." Publishes advertisements and humor.

Typographic messenger. Connor, Fendler & Co., N. Y.

"Devoted to the interests of employing printers." Publishes employment needs, advertisements of printing supplies, and a few editorials of timely comment.

Vim. Curtis Publishing Co., Philadelphia.

Issued for subscription agents of the Curtis Publishing Co. Contains chiefly paragraphs on successful selling.

Warde's words. Davis & Warde Co., Pittsburgh.

Publishes miscellaneous business philosophy, also articles on the value of good printing, in advertising the company's services.

REFRIGERATION

Cold. Madison Cooper Co., Calcium, N. Y.

Contains designs and plans for small cold-storage houses for perishable food. Advertises the Cooper System of refrigeration.

Refrigerator salesman's magazine. Grand Rapids Refrigerator Co., Grand Rapids.

Made up of short essays and pointed paragraphs on a variety of subjects of business interest, with some advertising matter for the company's product.

ROADS

Concrete highway magazine. Portland Cement Co., Chicago.

Devoted to concrete construction, use and maintenance in streets, roads, and alleys.

Kreolite news. Jennison Wright Co., Toledo, Ohio.

Contains articles on wood-block paving and advertises the Kreolite paving products.

SAFETY

Safety bulletin. American Car and Foundry Co., Safety Dept., St. Louis.

Shows through pictures and descriptions how accidents have occurred, and how they might have been prevented through safety measures for the company's employees.

Travelers standard. Travelers Insurance Co., Hartford, Conn.

Published by the Engineering Inspection Division of the company. The articles are technical, discussing the hazards of an industry, or explaining scientific measures to prevent industrial accidents.

SHIPPING

Bush magazine. Bush Terminal Co., N. Y.

A magazine of "factory and shipping economy." Subscription, $1.00 per year.

SHOES

Foot-prints. Canadian Consolidated Rubber Co., Ltd., Montreal.

Shows numerous cuts of rubber shoes and other manufactured rubber articles.

Southwestern shoe findings. Potts-Knauer Leather Co., Dallas.

Advertises shoe supplies and quotes prices for the shoemaking trade.

Three partners. United Shoe Machinery Athletic Association, Beverly, Mass.

"Capital, Labor, Public." Business philosophy, trade notes, short articles on the shoe industry, and world news in photographs make up this periodical.

Walk-over shoe prints. Keith (George E.) Co., Campbello, Mass.

A medium of communication between the sales department and retail dealers. Illustrates successful window displays.

Wizard. Wizard Foot Appliance Co., St. Louis.

Advertises Wizard Foot Appliances to dealers.

SHORTHAND

Budget. H. M. Rowe Co., Baltimore.

Of interest chiefly to teachers of shorthand. The H. M. Rowe Co., prepares teachers in its method.

TOILET SUPPLIES

Edgewise. Twinplex Sales Co., St. Louis.

Advertising material and notes for Twinplex Razor-strop salesmen.

Roberts reminder. Coconos Chemical Co., St. Louis.

Published in the interest of agencies distributing the company's product. Contains advertisements, "Slogans of success," and humor.

TRACTION

Brill magazine. Brill (J. G.) Co., Philadelphia.

Describes cars in use on traction systems, giving drawings as well as illustrations. Biographies of men well known in the traction industry, and illustrated articles on interurban railways in the United States appear from time to time.

Interborough bulletin. Interborough Rapid Transit, Co., N. Y.

Chiefly personal notes of employees. Occasional articles on the history of the company or of other traction systems are printed.

Ohio Brass Co. bulletin. Mansfield, Ohio.

Advertises the application of line materials, rail bonds, headlights, and other products of the company by articles and photographs of actual installations.

United railways bulletin. United Railways Co., Ltd., St. Louis.

Items of interest concerning street railway systems of the United States, news of the company and its employees constitute the subject-matter of the periodical.

WELDING

Reactions. Goldschmidt Thermit Co., N. Y.

Quarterly. Devoted to the science of welding by the Thermit process. Publishes good illustrations of machine parts.

[*The End*]

THE PIPE ORGAN: A BIBLIOGRAPHY

By Kenneth C. Walker

FOREWORD

In compiling this bibliography on the subject of the pipe organ, the object in mind has been to make as complete a bibliography as the tools at hand would permit, to make same as useable as possible by means of extra entries under certain broad subjects, to bring the list as near up to date as possible, and to include annotations where possible.

The entries found in the completed list will include (1) those to books, pamphlets, and trade catalogs; (2) to periodical literature.

The latter are not as complete as might be, insomuch as few magazines are properly indexed.

The publications of certain well-known organ builders have been included for the reason that they give a good description of the present-day organs found in the United States. Also, in many instances these various companies have published separate pamphlets describing notable instruments.

It has been the aim of the compiler to make the main or author entry as full as possible. Under the subject entry only the abbreviated form appears. The title is followed by the date when given in the sources consulted. The place and publisher are also included, when given.

The references to Specifications have been made a special feature of the bibliography. They are not as complete as might be. They are, however, suggestive of what may come of a future edition of this list. Special effort has been made, by means of cross references, to bring out the probable entries under which a special church organ or concert organ might be looked for.

In the first part relating to books, etc., entries are given to organs for home use and further entries will be found in the part that includes references to periodical material. This periodical part also contains references to articles taking up the subject of the organ in the moving-picture house.

It is hoped that when the compiler has the proper opportunity this list will be revised and added to. All readers of this publication will materially aid the propagation of a second edition by calling attention to errors or omissions, and any suggestions will be welcome.

Adlung, J.
Musica mechanica organoedi. 2v. 1768. Berlin. Albrecht.

Aeolian pipe-organ, by G. Kobbé.

Alt-Kemnitz, Prussia; *see* same heading under Specifications.

Ambros, August Wilhelm.
Geschichte der musik. 5v. 1909.

Ends with the time of Palastrina and the beginning of modern music. For the time it covers is regarded as a most thorough and scholarly work. *Pittsburgh-Carnegie Library.*

American Churches: a series of authoritative articles on designing, planning . . . and general equipment of churches as demonstrated by the best practice in the United States, with an introduction by R. A. Cram. 2v. 1915. American architect.

Contains, in volume 1, a chapter on, "Organ from the archetect's standpoint," by A. W. Congdon. In volume two there are many excellent plates giving illustrations of organcases and their architectural treatment. Volume 1 also contains similar illustrations.

Amiens cathedral, *see* Amiens cathedral, France; under heading Descriptions.

Amsterdam, Holland, *see* Industrial palace, Amsterdam, Holland; under heading Specifications.
— *See* Old church, Amsterdam, Holland; under heading Specifications.

Antony, J.
Geschichtliche darstellung der entstehung und vollkommenung der orgel. 1832. Münster.

Audsley, George Ashdown.
Art of organ building; a comprehensive, historical, theoretical, and practical treatise on the tonal appointment and mechanical construction of concert-room, church, and chamber organs. 2v. 1905. Dodd Mead.

These two volumes represent a great amount of research work on the part of the author. References to original works consulted are given in copious footnotes. By far one of the most thorough publications in English.

Austin Organ Company, Hartford, Connecticut.
Austin organs. n.d. The Company.

A pamphlet descriptive of the instruments made by this company.

— The chorophone. n.d. The Company.

A pamphlet descriptive of this special instrument manufactured by the company to fill the demand for a low-priced pipe organ for the home or lodge.

— Great organ, Jamestown Exposition (1907). n.d. The Company.

A pamphlet describing this wonderful organ now in the Music Hall of the Brooklyn Academy of Music, Brooklyn, N. Y., the gift of John W. Frothingham.

— Great organ of Salt Lake City (Morman tabernacle), Utah. n.d. The Company.
— Medinah Temple, A.A.O.N.M.S., Oasis of Chicago; organ dedication concerts, Oct. 18, 19, and 20, 1915. The Company.
— New Austin console. n.d. The Company.

A pamphlet descriptive of their special console of unit type construction.

— Organ for the Panama-Pacific Exposition, San Francisco, California, 1915. The Company.

Baake, Ferdinand.
Beschreibung der grossen orgel der Marienkirche zu Weimar sowie der grossen orgel des Domes und der St. Marienkirche zu Halberstadt. n.d. Halberstadt.

Barcelona, Spain, *see* Cathedral of Barcelona, Spain; under heading Specifications.

Baron, John.
Scudmore organs; or hints respecting organs for village churches. Ed. 2. 1862. London. Bell & Daldy.

Begg, James.
Treatise on the use of organs and other instruments of music in the worship of God . . . 1808. Glasgow. Niven.
— Use of organs and other instruments in Christian worship indefensible. 1866. M'Pheen. Glasgow.

Bibliographies.
Hubbard, William Lines, *ed.*
American history and encyclopedia of music. 1908–10. Musical instruments. v. 7. 1908.
Contains a small bibliography including references to organs.
Robertson, F. E.
Practical treatise on organ building. 1897. v.1. pp. 325–333.
Contains over three hundred references to the literature of the organ divided into two groups. First group, general books and publications. The second group, publications describing individual instruments. By far the most extensive list to be found.
Williams, C. F. A.
Story of the organ. p. 275–279.

Blew, William Charles Arlington.
Organs and organists in parish churches. n.d. Scribner.

Bony, Louis.
Une excursion dans l'orgue. 1892. Paris. Fischbacher.

Boston Music Hall, *see* Ticknor & Fields, *pubs.*

Breslau, Prussia, *see* All Saints, Breslau, Prussia; under heading Specifications.
— Barracks church, Breslau, Prussia, under heading Specifications.
— Chapel of the Cathedral of Breslau, Prussia; under heading Specifications.
— Music Hall, Breslau, Prussia; under heading Specifications.
— Protestant Church-yard, Breslau, Prussia; under heading Specifications.
— St. Bernhardinus, Breslau, Prussia; under heading Specifications.
— St. John's, Breslau, Prussia; under heading Specifications.
— St. Maria Magdalena, Breslau, Prussia; under heading Specifications.
— St. Vincenzius, Breslau, Prussia; under heading Specifications.

Bridge, John Frederick.
Organ accompaniment of the choral service; practical suggestions to organists. 1885. Novello. (Novello, Ewer, and Co.'s music primers.)

Broadhouse, J.
Organ viewed from within. 1914. n. pub.

Buck, Dudley.
Influence of the organ in history; inaugural lecture of the department of the organ, Boston University. 1873. Boston, (The University?).

Buffalo, New York, *see* St. Paul's, Buffalo, N. Y.; under heading Specifications.

Building, *see* Construction.

Burgess, F.
Organ fifty years hence. 1908. Reeves.

Burney, Charles.
General history of music. 4v. 1782–89.
The first volume was published in 1776, the same year in which Sir John Hawkin's work appeared.—*Carnegie Library of Pittsburgh.* "Between the two, the public's decision was loud and immediate in favor of Dr. Burney. Time . . . has brought the merits of each work to their fair and proper level — adjudging to Burney the palm of style and arrangement, and amusing narrative, and to Hawkins the credit of minute accuracy and deeper research." *Grove's Dictionary of music.* Both contain historical accounts of the pipe organ.

Buying.
Freund, J. C.
Piano and organ purchaser's guide for 1916.
— Same. 1900. 2v.
Shepardson, William.
The organ; hints on its construction, purchase, and preservation.

Carnegie Library of Pittsburgh — *Music Hall.*
1000th free organ recital, Carnegie Music Hall, November 17th, 1909.

[*To be Continued*]

PRINCIPAL CONTENTS OF THE LIBRARY PRESS, Second Quarter, 1919

A glance at the titles of the principal articles appearing in the library periodicals from month to month will help the busy librarian to keep in touch with library progress.

In some cases we elaborate the title slightly, to give a better understanding of the subject covered by the article.

AMERICAN

American Library Association, Bulletin, May, 1919
Asbury Park conference program. Reports of officers, committees, and publishing board.

Library Journal, April, 1919
Carlton, W. N. C. The American Library Institute and the research problem.
Richardson, E. C. The essentials of public international co-operation.
Pidgeon, Marie K. Argentine library conditions.
Rojas, L. M. The National Library of Mexico.
Greer, Agnes F. P. Library experiences in Mexico.
Latin Americana collections in the U. S. A.
American collections for South American libraries.
Goldsmith, P. H. Checklist of important magazines and newspapers of the Latin American countries.
Brown, C. H. Naval libraries present and future.
Spencer, A. L. Books for the American rural hinterland.

Library Journal, May, 1919
Lee, G. W. The library phalanx.
Henry, W. E. Living salaries for good service.
Newberry, Marie A. What should be the standards of admission to the training class?
Wiley, E. Some sidelights on classification.
Goddard, W. D. Classifying the politics of war.
Colegrave, Mabel E. Material of current value,— its collection and care.
Dana, J. C. A clearing-house for pamphlet literature.
Power, R. L. Notes on some special libraries: La Musée et Bibliotheque de la Guerre, Paris; Commercial libraries in London.
Cook, Grace L. A library of trade catalogs.
Boston Public Library survey, Report of.

Library Journal, June, 1919
Sanborn, H. N. Standardization of library service.
Wiley, E. Classification, as a science, and as an art.
Bowerman, G. F. Unionism and the library profession.
Kidder, Ida A. Requisites of an agricultural college library.
Wooster, H. Supplying of books to the fleet at Guantanamo Bay, Cuba.

Public Libraries, April, 1919
Loring, Katharine P. The king's English and the librarian's.
Volland, P. F. Better books for children.
Horton, Marion. Heroes of the battlefield.
Joseph S. Cotter, Jr., negro poet: appreciation.
Brainerd, Jessie. Evolution of a high school library [Hackensack, N. J.].

Public Libraries, May, 1919

Warren, Althea H. The library's part in reconstruction.
Dunham, F. G. The talking machine in the public library.
Kidder, Ida A. The creative impulse in the library.

Public Libraries, June, 1919

Stearns, Helen J. Library activities in the Hawaiian Islands.
Powell, Mary. Art work that can be done in small libraries.
Bascom, Elva L. The library and the "runabout."

Special Libraries, January-February, 1919

Dana, J. C. The business man and the special library.
Walter, F. K. The future training of the business librarian.
Donnelly, June R. Looking forward.
Hyde, D. W., Jr. Reconstruction facts for city officials.
Greenman, E. D. Technical literature in reconstruction.

Special Libraries, March, 1919

Ousley, C. Agriculture.
Bailey, L. H. The human interest in old agricultural books.
Shimer, Neltje T. The Agricultural Index.
Hawks, Emma B. Printed cards for agricultural literature.
Barnett, Claribel R. The library of the U. S. Department of Agriculture
Jones, Olive. The agricultural collections of the Ohio State University.
Green, C. R. The library of the Mass. Agricultural College.
Sewall, Harriet W. The library of the Department of Agriculture, University of Minnesota.
Lacy, Mary G. List of references on agricultural libraries in the U. S.
Agricultural libraries in the U. S. (list).

Special Libraries, April, 1919

Bostwick, A. E. The library and commercial art.
Lapp, J. A. Picket lines of progress.
Randall, I. Marie. Breaking into business.
Tweedell, E. D. The John Crerar library and the business libraries of Chicago.
The pamphlet library.
Hepburn, W. M. Select list of books on agriculture.

Special Libraries, May, 1919

Little, A. D. Chemistry and the special library.
McClelland, E. H. The public library in the service of the chemist.
Masse, S. M. Internal publicity as an aid to the laboratory.
Reissmann, Gertrude. The Kodak Park library.
Tafel, L. A. Library service of the New Jersey Zinc Co.
Gallup, F. L. Library service in the chemical department of the DuPont Co.
Smith, Julian F. Functions of a research library in the dyestuffs industry.
The chemical engineering catalog.
Greenman, E. D. Bibliography on dehydrated foods.

Special Libraries, June, 1919

Sisson, Francis H. The value of a library in a financial house.
Smitley, R. L. The importance of good reading in the business of finance.
Carr, Beatrice E. The formation of a financial library.
Reference books for a financial library.
Erwin, M. L. The Bankers' Trust Co. library.
Halstead, Sarah. A library in a national bank.
Women in agriculture, List of references on (prepared by Mass. Agricultural College.)

News Notes of California Libraries, April, 1919

County Library Convention, Feb. 8–11, 1919.
Barmby, Mary. Special material in libraries.

Illinois Libraries, January, 1919

Booth, Mary J. With the A. L. A. in France.
Proposed library legislation, Illinois.
Mrs. Alice G. Evans, Portrait of.
Abel, Clara. List of books on patriotism and citizenship.

Illinois Libraries, April, 1919

Arnold, J. J. Americanization and libraries.
Clean books in the children's room.
Bascom, Elva L. The library in child-welfare work.
Trained librarians in Illinois (list).

Library Occurrent, Indiana Public Library Commission, April, 1919

Library legislation, Indiana.
Indiana Library Trustees' Association and Indiana Library Association joint session, January 6–7, 1919.
Williamson, C. C. Efficiency in library management.
Bascom, Elva L. Safeguarding the welfare of mother and child. The library's part.
Stingly, Grace. Studying a community in order to render better library service.
Ahern, Mary E. Overseas library service.
Technical books for small libraries (Wisconsin Free Library Commission list).

Iowa Library Quarterly, January-February-March, 1919

Reese, Rena. A few general principles in library training.
Rose, Grace D. An Iowa librarian in a southern camp [Camp Bowie, Texas].

Iowa Library Quarterly, April-May-June, 1919

Shall we have a standard [of librarianship]?
Shellenberger, Grace. Library service in a reconstruction hospital [Fort Des Moines].

Maine Library Bulletin, April, 1919

Minot, J. C. Maine's contribution to literature.
Maine the best state to live in.
Flagg, C. A. Reinforced bindings.

Massachusetts Library Club Bulletin, March, 1919

Loring, Katharine P. The king's English and the librarian's.
Dougherty, H. T. The A. L. A. in France.
Ahern, Mary E. Overseas library service.
Goodwin, Agnes J. Preservation of local history.

Michigan Library Bulletin, March-April, 1919

Number of books in American University libraries, 1917–18 (list).
Magazine articles on Alsace-Lorraine, 1917–19.

Minnesota Public Library Commission. Library News and Notes, March, 1919

Patten, Katharine. Hospital library work at Fort Snelling.
Cowley, Amy. Hospital library service at Fort Sheridan, Ill.
Bascom, Elva L. Work for child protection in our libraries.
Carr, J. F. Shall public libraries buy books in foreign languages?

Minnesota Public Library Commission. Library Notes and News, June, 1919

Jett, Dora. That "Publick Spirit."

Bulletin of the New Hampshire Public Libraries, June, 1919

Sawyer, Ethel R. The relation of the librarian of the small library to professional training.
Wood, Margaret O. Resources of the small library.
Miller, Georgene L. Co-operation in library work.

New Jersey Library Bulletin, April, 1919

Carr, J. Foster. The library in Americanization work.
Hendry, D. Technical books for small libraries (list).

New York Libraries, May, 1919

Ahern, Mary E. Overseas library service.
Tolman, F. L. State library service.
Wynkoop, Asa. The library a factor in present-day education.

Ontario Library Review, February, 1919

Lewis, J. Peter McArthur, the man and his work.
Fosse, F. M. Dela. Influence of a good book.
Peacock, W. G. Educative value of fiction.

Ontario Library Review, May, 1919

Caswell, E. S. Canadian periodicals.

South Dakota Library Bulletin, March, 1919

Thacher, Lucy E. The Lead (S. D.) school library.

Laurson, Edlah. The busy librarian and the poster.

Bulletin of the Vermont Free Public Library Commission, June, 1919

Wright, Rebecca W. Glimpses of U. S. army hospital library no. 24, Parkview, Pa.

Stone cutting and quarrying, a book-list.

Vermont books for Vermont soldiers.

Wisconsin Library Bulletin, April, 1919

Hazeltine, Mary E. Fundamentals of reference service (*to be continued*).

—— Checklist of library publicity methods.

Allen, Faith. Bible stories for children (list).

Walker, Irma M. New selections for declamation contests (list).

Wisconsin Library Bulletin, May, 1919

Whyte, Flora H. The routine work in the small library.

Wisconsin Library Bulletin, June, 1919

Hazeltine, Mary E. Fundamentals of reference service (Part 3).

PRINCIPAL CONTENTS OF ENGLISH LIBRARY PERIODICALS

The Library, January, 1919

Reed, A. W. John Rastell's plays.

Redgrave, G. R. First editions of modern books.

Mander, G. The identity of Elisha Coles.

Pollard, A. W. "Ad Imprimendum Solum."

Library Association Record, April, 1919

Francis Thornton Barrett; appreciation (portrait).

Library rate legislation, Conference concerning.

Library Association Record, May, 1919

Library work with children (symposium).

Pitt, S. A. The library rate in relation to the financial position of public libraries.

Library Association Record, May, 1919

Library school at University College, London, secured by grant from Carnegie trust.

The Library World, March, 1919

Peacock, B. Marjorie. Trade unionism and library workers in America.

The Library World, April, 1919

Smith, R. A universal classification.

The Library World, May, 1919

Finance in public libraries.

The Library World, June, 1919

The education question.

The Librarian, February, 1919

Standard books on the war (list, *continued*).

The Librarian, April, 1919

Williams, R. G. Principles of book selection (*to be continued*).

The Librarian, May, 1919

Reed, Margaret. Women and libraries in the new age.

The Library Assistant, April, 1919

The March general meeting, Report of.

The Library Assistant, June, 1919

Twenty-fourth annual report of the L. A. A. (with list of members).

The Library Miscellany, Baroda, India. July and October, 1918

Raitt, W. Paper preservation in India.

Shastry, R. A. Twenty-four undiscovered ancient Sanscrit Sutra works on useful arts (with list).

Restoring books and papers injured by fire.

A bank library of one hundred volumes (list).

BIRTHS AND DEATHS

A RECORD OF NEW TITLES, CHANGED TITLES, AND DEATHS IN THE PERIODICAL WORLD

[*To be continued quarterly*]

N. B.—The editor will be glad to know of any omissions or corrections since January, 1910, not noted, for inclusion in the next issue, and will esteem it a favor to be notified of new periodicals by any librarian who may receive a sample number. Reports of deaths will be gratefully received and recorded.

I. New Periodicals

Alaska Railroad Record. Anchorage, Alaska. w., 4to, vol. 1, no. 1, N. 14, 1916.

American Child, The. 105 E. 22d St., New York, N. Y. quar., 8vo, il., vol. 1, no. 1, My. 1919. $2.00. Successor to Child Labor Bulletin.

American Oil Journal. Kansas City, Mo. semi-mo., 4to, il., vol. 1, no. 1, Mr. 20, 1917. 10c. no.

American Photographic Dealer. 30 Church St., New York, N. Y. vol. 1, no. 1, Ag. 1917. 50c.

American Zinc and Lead Journal. Joplin, Mo. mo., 4to, il., vol. 1, no. 1, Ag. 1915.

Arbitrator, The. Wall Street Station, New York, N. Y. mo., 8vo, vol. 1, no. 1, Je. 1918. 10c., $1.00.

Archives de la Grande Guerre, Les. Paris. vol 1, no. 1, Mr. 1919. 3 frcs.

Back to Mufti. 45 Rideau St., Ottawa, Ont. mo., no. 1, F. 1919. Free. Successor to Reconstruction.

Belting. 53 W. Jackson Boul., Chicago, Ill. semi-mo., vol. 14, no. 1 (first issue), Ja. 1, 1919. $2.00. Continuation of a section of Engineering and Cement World.

Blue Moon, The. 500 W. 114th St., New York, N. Y. mo., vol. 1, no. 1, O. 1916.

Boletin Bibliográfico. Buenos Aires. irreg., 4to, vol. 1, no. 1, Ja. 1915.

Brooklyn Museum Quarterly. Brooklyn Institute of Arts and Sciences, Brooklyn, N. Y. quar., 8vo, il. vol. 1, no. 1, Mr. 1914.

Bruno's Bohemia. 1476 Broadway, New York, N. Y. mo., 4to, il., vol. 1, no. 1, Mr. 1918. 10c., $1.00.

Canada francaise, Le. Quebec, P. Q. vol. 1, no. 1, S. 1918. $3.00.

Carpet and Rug World. New York, N. Y. mo., 4to, il. vol. 1, no. 1, Ja. 15. 1917. $1.00.

Cement, Mill and Quarry. 53 W. Jackson Boul., Chicago, Ill. semi-mo., vol. 14, no. 1 (first issue), Ja. 1, 1919. $2.00. Continuation of a section of Engineering and Cement World.
Community, The. City Hall, Houston, Tex. vol. 1, no. 1, My. 1919.
Concrete Craft. 2 W. 45th St., New York, N. Y. mo., 4to, il., vol. 1, no. 1, F. 1919. 25c., $3.00.
Fair News. Longacre Bldg., New York, N. Y. mo., 4to, vol. 1, no. 1, Mr. 15, 1916. 15c., $1.00.
Farm Mechanics. Chicago, Ill., mo., vol. 1, no. 1, My. 1919. 15c., $1.00.
Florida Audubon Bulletin. Winter Park, Fla. quar., vol. 1, no. 1, Ap. 1919.
France-Etats-Unis. Comité France-Amerique. Paris. vol. 1, no. 1, Ja. 1919. $6.00.
Good Morning. 7 E. 15th St., New York, N. Y. w., 4to, il., vol. 1, no. 1, My. 8, 1919. 10c., $3.00.
Greek-American Review, The. 67 Milk St., Boston, Mass. mo., 4to, il., vol. 1, no. 1, Ja. 1917. 20c., $2.00.
Independent, The. Manila, P. I. w., 4to, il., vol. 1, no. 1, Ap. 10, 1915.
International Review. London. n. s. no. 1, Ja. 1919. 1*s.*
Journal of Industrial Hygiene, The. 64 Fifth Av., New York, N. Y. mo., 4to, vol. 1, no. 1, My. 1919. 75c. $5.00.
Landmark, The. London. vol. 1, no. 1, Ja. 1919. 35c. $5.00.
Let the People Vote on War. Washington, D. C. mo., vol. 1, no. 1, Mr. 1919. 15c., $1.00.
M. C. Great Middle Classes, London. mo. vol. 1, no. 1, Ap. 1919. 6*d.*
Marquette Law Review. Marquette College of Law, Milwaukee, Wis. quar., 8vo, vol. 1, no. 1, D. 1916.
Michigan Architect and Engineer. Detroit, Mich. vol. 1, no. 1, Ap. 1919. $4.00.
Misao. Oxford University Press, New York, N. Y. mo., 8vo, vol. 1, no. 1, S. 1918. 45c. no.
Modern Italy. London. vol. 1, no. 1, F. 6, 1918. 25*s.*
Modern Language Research Association. Bulletin. Cambridge, Eng. vol. 1, no. 1, Mr. 1919.
Modern Medicine. 58 E. Washington St., Chicago, Ill. mo., 4to, il., n. s. vol. 1, no. 1, My. 1919. 25c., $3.00.
Motor Record. New York, N. Y. mo., 4to, il., vol. 1, no. 1, Mr. 1917. $2.00.
Navy Life. Hampton Roads, Va. mo., il., vol. 1, no. 1, My. 1918. 20c. no.
New China Review, The. Hongkong. bi-mo., vol. 1, no. 1, Mr. 1919. $7.50.
New Jersey Agriculture. Rutgers College, New Brunswick, N. J. mo., 4to, vol. 1, no. 1, Ja. 1919.
New Jersey. Department of Public Instruction. Educational Bulletin. Trenton, N. J. mo. except Jl.-Ag., 8vo, vol. 1, no. 1, S. 1914.
New Justice. 512 Fifth Av., New York, N. Y. mo., vol. 1, no. 1, Ja. 1919. 15c., $1.50.
New Macaroni Journal. Minneapolis, Minn. mo., fol., vol. 1, no. 1, My. 15, 1919. Successor to Macaroni and Noodle Manufacturers' Journal.
New York School Review. 341 Fifth Av., New York, N. Y. mo., vol. 1, no. 1, S. 1916.
Ohio Agricultural Experiment Station. Monthly Bulletin. Wooster, O. mo., 8vo, vol. 1, no. 1, Ja. 1916.
Pacific Ports. Central Bldg., Seattle, Wash. mo., 8vo, il., vol. 1, no. 1, Ap. 1918. $7.50.
Paper Industry. Chicago, Ill., vol. 1, no. 1, Ap. 1919. $2.00.
Pennsylvania. Department of Agriculture. Bulletin. Harrisburg, Pa. mo., 8vo, vol. 1, no. 1, Ap. 1918.
Radio Amateur News. 233 Fulton St., New York, N. Y. mo., 4to, il., vol. 1, no. 1, Jl. 1919. 15c., $1.50.
Religious Digest, The. 156 Fifth Av., New York, N. Y. mo., vol. 1, no. 1, Ap. 1919. 25c., $2.00.
Reveille. U. S. General Hospital No. 29, Fort Snelling, Minn. w., 4to, il., vol. 1, no. 1, Ap. 24, 1919. 10c., $5.00.
Review, The. 140 Nassau St., New York, N. Y. w., 4to, vol. 1, no. 1, My. 17, 1919. $5.00.
Revista di Biologia. Rome. bi-mo., 4to, vol. 1, no. 1, Ja.-F. 1919.
Rural School Teacher. Chicago, Ill. mo. except Jl.-Ag., 8vo, il., vol. 1, no. 1, F. 1915.
Society of American Florists and Ornamental Horticulturists. Journal. New York, N. Y. mo., 8vo, vol. 1, no. 1, F. 1919.
South African Journal of Natural History. Pretoria. 8vo, il., vol. 1, no. 1, My. 1918.
South African Biological Society. Bulletin. Pretoria. irreg., 8vo, ser. 1, no. 1, My. 1918.
Southern Hotel Journal, The. Atlanta, Ga. mo., 8vo, il., vol. 1, no. 1, Ap. 1911.
Struggling Russia. Woolworth Bldg., New York, N. Y. w., 4to, vol. 1, no. 1, Mr. 22, 1919. 10c., $1.50.
Stump, The. Washington, D. C. vol. 1, no. 1, Ja. 1919. 75c.
Teatro Cubano. Havana. bi-mo., vol. 1, no. 1, Ja. 1919. $6.00.
Treubia. Batavia, Java. vol. 1, no. 1, Ja. 1919.
True Story Magazine. 119 W. 40th St., New York, N. Y. mo., 4to, il., vol. 1, no. 1, My. 1919. 20c., $2.00.
Truth. Settegast Bldg., Houston, Tex. bi-mo., vol. 1, no. 1, My. 25, 1919. $2.00.
Ungraded. 5 Depot St., Concord, N. H. mo. except Jl.-S., 8vo, vol. 1, no. 1, My. 1915. 20c., $1.50.
Virginia Pharmacist, The. Richmond, Va. mo., 8vo, il., vol. 1, no. 1, S. 1916.
Virginia State Crop Pest Commission. Quarterly Bulletin. Blacksburg, Va. quar., vol. 1, no. 1, Ap. 1919.
Watch on the Rhine. Army of Occupation. Andernach, Germany. vol. 1, no. 1, F. 27, 1919.
World's Welfare, The. 1270 Broadway, New York, N. Y. mo., vol. 1, no. 1, F. 1919. 10c., $1.00.
Wright Idea, The. Wilbur Wright Field, Dayton, O. vol. 1, no. 1, Jl. 14, 1918. 5c. no.

II. Changed or Discontinued

Advance Advocate. Detroit. Changed to Advance Guide with vol. 27, no. 11, N. 1918.
Air Service Journal. New York. Changed to Aircraft Journal with vol. 4, no. 14, Ap. 5, 1919.
American Chamber of Commerce. Bulletin. London. Changed to Anglo-American Trade with vol. 3, no. 4, Ap. 1919.
American Museum Journal. New York. Changed to Natural History: Journal of the American Museum with vol. 19, no. 1, Ja. 1919.
Annales de Chimie analytique et Revue de Chimie analytique. Paris. Changed to Annales de Chimie analytique et de Chimie appliquée et Revue de Chimie analytique with Ja. 1919.
Arizona Service Bulletin. Arizona Council of Defense. Discontinued with no. 12, F. 1919.
Armenian Herald. Boston. Discontinued with vol. 2, no. 3-5, F.-Ap. 1919.
Art World and Arts and Decoration. New York. Changed to Arts and Decoration with vol. 10, no. 4, F. 1919.
Bellman, The. Minneapolis. Discontinued with vol. 26, no. 676, Je. 28, 1919.
Chicago Association of Credit Men. Bulletin. Chicago. Changed to Credit Craft with No. 103, F. 1919.
Child Labor Bulletin. New York. Discontinued. Succeeded by The American Child with My. 1919.
Convalescent Center News. Camp Funston, Kan. Changed to The Funstonian with no. 7, My. 13, 1919.
Engineering and Cement World. Chicago. Changed to Engineering World with Ja. 1, 1919.
Illinois Centennial Commission. Centennial Bulletin. Springfield. Discontinued with no. 9, O. 1918.
International, The. New York. Discontinued with My. 1918.
Iowa State University. Bulletin from the Laboratories of Natural History. Iowa City. Changed to Studies in Natural History with vol. 8, no. 1, O. 1918.
Irrigation Age. Chicago. Discontinued with Nov. 1918.
Journal of Acetylene Lighting. Chicago. Changed to Acetylene Journal with vol. 21, no. 1, Jl. 1919.
Khaki and Blue. New York. Discontinued with no. 2, Mr. 1919.
Lotus Magazine, The. New York. Changed to Art and Life with vol. 10, no. 6, Je. 1919.
Milk Trade Journal. Waterloo, Ia. Changed to Milk Magazine with vol. 7, no. 3, My. 1919.

Missouri Valley Farmer. Topeka. Changed to Capper's Farmer with vol. 30, no. 5, Je. 1919.
Municipal Journal. New York. Changed to Municipal Journal and Public Works with vol. 46, no. 13, Mr. 29, 1919.
National Defense. U. S. Council of National Defense. Discontinued with no. 1, N. 10, 1918.
New Appeal. Girard, Kan. Changed to Appeal to Reason with no. 1213, Mr. 1, 1919.
Pacific Coast Gazette. San Francisco. Changed to Bakers' and Confectioners' Gazette with vol. 14, no. 6, Je. 1919.
Pennsylvania Bulletin. Pennsylvania Committee of Public Safety. Discontinued with no. 4, F. 16, 1918.
Pet Stock Journal. Lamoni, Ia. Changed to Rabbitcraft and Small Stock Journal with vol. 3, no. 4, Ap. 1919.
Petroleum Gazette. Titusville, Pa. Changed to Along the Way with Je. 1918.
Phonographic Magazine. Cincinnati. Discontinued with vol. 31, no. 10, D. 1918.
Poultry Competition Monthly. Newport, Eng. Changed to Utility Poultry Journal with vol. 3, no. 1, Ja. 1918.
Press, The. San Francisco. Discontinued with Mr. 1916.
Railroadman's Magazine. New York. Discontinued with vol. 40, no. 3, Ja. 18, 1918. Merged in The Argosy.
Railway Gazette. London. Consolidated with Railway News and changed to Railway Gazette and Railway News with vol. 29, no. 23, D. 6, 1918.
Railway News. London. Discontinued with vol. 110, no. 2865, N. 30, 1918. Merged in Railway Gazette.
Reconstruction. Ottawa. Discontinued with D. 1918. Succeeded by Back to Mufti.
Revue, La. Paris. Changed to La Revue Mondiale with vol. 35, no. 10, My. 15, 1919.
Rural School Teacher. Chicago. Discontinued with Ap. 1916.
Rural Spirit. Portland, Ore. Changed to Western Brewers' Journal with vol. 51, no. 22, My. 29, 1919.
Searchlight on Congress. Washington. Changed to Searchlight with vol. 4, no. 1, My. 1919.
Sky-Line, The. New York. Discontinued with S. 1918.
Social Hygiene Monthly. New York. Discontinued with Ap. 1919.
Social Progress. Studies in the Gospel of the Kingdom. New York. Discontinued with vol. 11, no. 3, D. 1918.
Sociedad Physis: Boletin de la Sociedad Physis para el Cultivo y Difusion de las Ciencas Naturales en la Argentina. Buenos Aires. Changed to Physis: Revista de la Sociedad Argentina de Ciencas Naturales with vol. 2, no. 9. N. 10, 1915.
Southern Law Quarterly. New Orleans. Discontinued with vol. 3, no. 4, 1918.
Southwestern Journal of Grain-Flour. Kansas City. Changed to Western Grain Journal with vol. 18, no. 10, My. 8, 1919.
Stenotypists' Companion. Indianapolis. Discontinued with no. 12, N. 1918.
United States Committee on Public Information. Official Bulletin. Washington. Discontinued as government publication. Succeeded by United States Bulletin, vol. 3, no. 576. Ap. 1919.
Upton Sinclair's. Pasadena. Discontinued with no. 10, F. 1919. Merged in New Appeal.
Vineyard, The. London. Suspended with vol. 7, no. 48, 1915. Resumed publication with n. s. no. 1, Christmas, 1918.
Weekly, The. New York. Changed to Harvey's Weekly with vol. 2, no. 10, Mr. 8, 1919.
Western Horseman. Indianapolis. Changed to The Horseman with vol. 40, no. 35, O. 3, 1917.
Western Motor and Garage. Seattle. Discontinued. Merged in Pacific Northwest Motorist, N. 1918.
Wood-Preserving. Baltimore. Discontinued with vol. 5, no. 4, O.-D. 1918.
Word, The. New York. Discontinued with S. 1918.
World Court, The. New York. Changed to League of Nations Magazine with vol. 5, no. 2, F. 1919.

QUARTERLY DRAMATIC INDEX, APRIL–JUNE, 1919

(Being a continuation of Dramatic Index, 1909, 1910, 1911, 1912, 1913, 1914, 1915, 1916, 1917, 1918)

An index to articles, reviews, and pictures relating to the stage which have appeared in the periodicals of the last three months.

NOTE:—In addition to the following list of periodicals which are indexed regularly, articles and portraits of dramatic interest in the important popular magazines and reviews in the English language are included, thus covering the periodical field thoroughly, or some 150 titles in all.

LIST OF PERIODICALS REGULARLY INDEXED AND ABBREVIATIONS USED
OTHER PERIODICALS INCLUDED CAN BE RECOGNIZED BY THEIR ABBREVIATIONS

AM. M.	American Magazine. N. Y.
ATHEN.	Athenaeum. London.
ATLAN.	Atlantic Monthly. Boston.
BKMAN (Lond.)	*a.* Bookman. London.
BOOKMAN	Bookman. N. Y.
CANAD. M.	Canadian Magazine. Toronto.
CENT.	Century. N. Y.
CONTEMP.	Contemporary Review. London.
COSMOPOL.	*a.* Cosmopolitan. N. Y.
CUR. OPIN.	Current Opinion. N. Y.
DIAL	Dial. N. Y.
DRAMA L. MO.	Drama League Monthly, Washington, D. C.
DRAM. MIR.	Dramatic Mirror, N. Y.
DRAMA	The Drama. Washington.
DRAMATIST	*a.* The Dramatist, Easton, Pa.
EVERYBODY'S	Everybody's Magazine. N. Y.
FORTN.	Fortnightly Review. London.
FORUM	Forum. N. Y.
GRAPHIC	Graphic. London.
HARPER	Harper's Monthly. N. Y.
HARP. B.	*a.* Harper's Bazar. N. Y.
HEARST	*a.* Hearst's Magazine. N. Y.
ILL. LOND. N.	Illustrated London News. London.
INDEP.	Independent. N. Y.
LADIES' H. J.	Ladies' Home Journal. Phila.
LES. W.	*a.* Leslie's Weekly. N. Y.
LIFE	Life. N. Y.
LIV. AGE	Living Age. Boston.
MCCLURE	McClure's Magazine. N. Y.
MET. M.	*a.* Metropolitan Magazine. N. Y.
MOTION PICT. CLASSIC	*a.* Motion Picture Classic. Brooklyn.
MOTION PICT. M.	*a.* Motion Picture Magazine. Brooklyn.
MUNSEY	Munsey's Magazine. N. Y.
MUS. COUR.	Musical Courier. N. Y.
N. MUSIC R.	New Music Review. N. Y.
N. Y. DRAM. N.	*a.* New York Dramatic News. N. Y.
NATION	Nation. N. Y.
NEW REPUB.	*a.* New Republic. N. Y.
19TH CENT.	Nineteenth Century. London.
NO. AM.	North American Review. N. Y.
OUTLOOK	Outlook. N. Y.
OVERLAND	Overland Monthly. San Francisco.
PLAY PICT.	*a.* Play Pictorial. London.
POET LORE	Poet Lore. Boston.
RED BK.	*a.* Red Book Magazine. Chicago.
R. OF RS.	American Monthly Review of Reviews.
SAT. R.	Saturday Review. London.
SCRIB. M.	Scribner's Magazine. N. Y.
SUNSET	Sunset. San Francisco.
THEATRE	Theatre. N. Y.
WOMAN'S HOME C.	Woman's Home Companion. N.Y.
W. WORK	World's Work. N. Y.

Explanatory. Inclusive pages of articles indexed are given. If less than a page, the fractions (1/4) (1/2) (3/4) (1/8) are used after the page to give an approximate idea of length. The volume, month, and year are given for each reference. Where month and year are given preceding the pages, it indicates that each issue of that periodical pages from page 1.
"il." means illustrated. "por.", "pors.", mean article with portrait or portraits. "Portrait" means portrait only, no article. "Portrait (in group)" or "por. (in group)" indicates that one or more other persons appear in the picture. Scenes and acts from plays may be either illustrations or text, and are distinguished by adding in parentheses (picture) or (text).
A colon after an initial designates the most usual given name, as per rule adopted by the A. L. A., and by *Readers' Guide*. *a.* means only indexed in the annual.

QUARTERLY DRAMATIC INDEX, APRIL–JUNE, 1919

Abraham Lincoln, play by J: Drinkwater.
Criticism. Athen. 1919, pt. 1: 214–15, Ap. 18, '19.
Production at Lyric opera house, London. Ill. Lond. N. 154: 304(1/2), Mr. 1, '19.
Review. Spectator 122: 137–8, F. 1, '19.

Actors and actresses.
Actors by accident. G: C. Jenks. Theatre 29: 350, Je. '19.
Charm of an accent. H. Seton. Theatre 29: 288, My. '19.
Stars of song and stage selling liberty bonds. il. Woman's Home C. 46: My. '19, 60–61.
"Thanking you in advance"; a story of movie stars and their mail. Rob Wagner. il. Woman's Home C. 46: Je. '19, 98–9.
When there were matinee idols. C: Cherry. Theatre 29: 290, 292, My. '19.

Adams, John Hugo, composer.
See Temple dancer, The.

Akins, Zoë, dramatist.
See Papa.

Allison, May, actress.
Portrait. Dram. Mir. 80: 772, My. 13, '19.

Anderson, Will R., composer.
See Take it from me.

Arden, Cecil, opera singer.
Portrait. Theatre 29: 268, My. '19.

Augustus does his bit, play by G: B. Shaw.
Description. J. S. Metcalfe. Life 73: 504, Mr. 27, '19.

Bacon, Frank, actor.
Autobiographical sketch. por. Am. M. 87: My. '19, 34, 181–6.
Portrait (in group). Munsey 66: 322, Mr. '19.

Bainter, Fay, actress.
Autobiographical. Forum 61: 590–99, My. '19.

Barbee, Richard, actor.
Portrait. Theatre 29: 295, My. '19.

Bara, Theda (Theodosia Goodman), actress, 1890–.
How I became a film vampire. Forum 61: 715–27, Je. '19.

Barnes, Vera, actress.
Portrait. Graphic 99: 420, Mr. 15, '19.

Barrymore, John (Blythe), actor, 1882–.
The hidden talents of Jack Barrymore. pors. Keene Sumner. Am. M. 87: Je. '19, 37, 149–54.
Portrait. Dram. Mir. 80: 554, Ap. 15, '19. — Woman's Home C. 46: My. '19, 62.

Barthelmess, Richard, actor.
Portrait. Dram. Mir. 80: 812, My. 20, '19.

Bartlett, Elise, actress.
Portrait. Theatre 29: 204, Ap. '19.

Bayes, Nora (Mrs. H. Clarke), actress.
Portrait. Munsey 66: 556, Ap. '19.

Beaux's stratagem, The, play by Sir. J: Farquhar.
Production at the Art theater, London. Cur. Opin. 66: 299(1/2), My. '19.

Beecher, Janet (Martha Meysenberg) (Mrs. H. P. Guggenheim), actress.
Portrait. Munsey 66: 548, Ap. '19.

Beerbohm, Max, dramatist.
See Savonarola.

Benavente, Jacinto, dramatist.
See Bonds of interest, The.

Benelli, Sem, dramatist, 1877–.
See Jest, The.

Bennett, Enid (Mrs. F: Niblo), actress.
Portrait. Munsey 66: 326, Mr. '19.

Bennett, Wilda, actress.
Portrait. Munsey 66: 321, Mr. '19.

Better 'ole, The, drama by B. Bairnsfather.
The art of. C: Coburn. il. Theatre 29: 284, 286, My. '19.

Binney, Constance, actress.
Portrait. Dram. Mir. 80: 706, My. 13, '19. — Theatre 29: 349, Je. '19.

Black feather, drama by W. A. Tremayne.
Production at Scala theatre, London. Ill. Lond. N. 154: 692(1/2). My. 10, '19.

Blanche, Marie, actress.
Portrait in Babes in the wood. Graphic 99: 284, Mr. 1, '19.

Blinn, Holbrook, actor, 1872–.
Portrait as Louis XIV in Moliere. Theatre 29: 333, Je. '19.

Blum, Gustav, dramatist.
See Sleepless night, A.

Bonds of interest, The, drama by J. Benavente, translated from the Spanish by J: G. Underhill.
Production at the Garrick theatre, N. Y. city. il. Theatre 29: 341–2, 357, Je. '19.

Borni, Sarah, opera singer.
Sketch. por. Mus. Cour. 78: 38(1/4).

Brady, Alice (Mrs. J. L. Crane), actress, 1892–.
Portrait. Dram. Mir. 80: 752, My. 13, '19; 80; 866, Je. 3, '19. — Theatre 29: 219, Ap. '19.

Breil, Joseph C., composer.
See Legend, The.

Broadhurst, Thomas, dramatist.
See Our pleasant sins.

Brown, Jessica, dancer.
Portrait. Theatre 29: 340, Je. '19.

Browne, Lewis Allen, dramatist.
See Please get married.

Bullis, Edward J., actor.
A "Babe" in Burlon wood. por. Canad. M. 53: 166–7, Je. '19.

Burgomaster of Belgium, The, drama by M. Maeterlinck.
Commended. J. S. Metcalfe. Life 73: 614(1/2), Ap. 10, '19.
Criticism. Nation 108: 511(1/2), Ap. 5, '19.
Production at Belmont theatre, N. Y. city. Theatre 29: 273–4, My. '19.
Review. Nation 108: 578, 580, Ap. 12, '19.

Bushman, Francis Xavier, actor, 1885.
Portrait. Dram. Mir. 80: 405, Mr. 22, '19. — (in uniform) Dram. Mir. 80: 668, My. 6, '19.

Business before pleasure, comedy by M. Glass and J. E. Goodman.
Production at Savoy theatre, London. Ill. Lond. N. 154: 646 (1/4) My. 3, '19.

Caesar's wife, drama by W: S. Maugham.
Production at Royalty theatre, London. Ill. Lond. N. 154: 498 (1/4), Ap. 5, '19.
Scenes from (pictures). Graphic 99: 542, Ap. 26, '19.

Caldara, Orme, actor.
Portrait (with Jane Cowl) in The crowded hour. Nat'l M. 48: 120, Ap. '19.

Caldwell, Anne (Mrs. J. O'Dea), playwright.
See Lady in red, The.
See She's a good fellow.

Carroll, Marie, actress.
Portrait. Theatre 29: 271, My. '19.

Carus, Emma, actress.
Portrait. Dram. Mir. 80: 897, Je. 10, '19.
Caruso, Enrico, opera singer, 1873–.
At the Carusos'. por. A. Herendeen. il. Everybody's 40: Je. '19, 23.
Casanova, play by M. Rostand.
Review. il. Cur. Opin. 66: 371, Je. '19.
Cavanagh, Lucille, actress.
Portrait. Theatre 29: 291, My. '19.
Certain liveliness, A, play by M. Hastings.
Production at St. Martin theatre, London. Ill. Lond. N. 154: 304 (‡), Mr. 1, '19.
Chadwick, Helene, actress, 1897–.
Portrait. Theatre 29: 399, Je. '19.
Clark, Marguerite, (Mrs. H. P. Williams), actress.
Portrait. Everybody's 40: Je. '19, 17. — Theatre 29: cover, Je. '19.
Clifford, Kathleen, actress.
Portrait. Theatre 29: 399, Je. '19.
Coakley, Marion, actress.
Portrait. Munsey 66: 75–8, My. '19. — Theatre 29: 221, Ap. '19.
Cohan, George Michael, actor and playwright, 1878–.
Portrait. Cur. Opin. 66: 235, Ap. '19.
See Royal vagabond, The.
Collinge, Patricia, actress.
Portrait. Munsey 66: 555, Ap. '19.
Come along, musical comedy by B. Dudley and J: L. Nelson.
Production at Nora Bayes theatre, N. Y. city. Theatre 29: 276, 324, My. '19.
Comedy.
Keeping up with the new laughs. Bert Williams. il. Theatre 29: 346, 348, Je. '19.
Copeau, Jacques, actor, playwright, and manager, 1879–.
Portrait. Theatre 29: 189, Ap. '19.
Portrait as G: Washington. Everybody's 40: My. '19, 29.
Coq d'or, Le (The golden cockerel), opera by N. Rimsky-Korsakoff.
Le Coq d'or and Roman pantomime. H. L. Cleasby. Nation 108: 799–800, My. 17, '19.
Cowl, Jane (Mrs. A. Klauber), actress and playwright.
How I kept myself from being a failure. Ladies H. J. 36: Je. '19, 35.
Work of, por. (in group). Nat'l M. 48: 120, Ap. '19.
Craig, Gordon.
The greatest imagist of the theatre. Gertrude Linnell. il. Theatre 29: 218, 220, Ap. '19.
Craven, Carl E., opera singer.
Portrait. Mus. Cour. 78: Je. 5, '19, 30.
Crothers, Rachel, dramatist, 1878–.
See 39 east.
See Little journey, A.
Cullen, James, dramatist.
See Please get married.
Curel, François de, dramatist.
A worthy addition to the forty immortals. W: H. Scheifley. Nation 108: 607–8, Ap. 19. '19.
Cyrano de Bergerac, play by E. Rostand.
Production at Garrick theatre, London. Athen. 1919, pt. 1: 181-2, Ap. 11, '19. — il. Graphic 99: 454 (‡), Ap. 5, '19. — Ill. Lond. N. 154: 500 (‡), Ap. 5, '19.
Scenes from (pictures). Graphic 99: 606, My. 10, '19.
Dark Rosaleen, comedy by W. P. Hepenstall and W. Kane.
Description. J. S. Metcalfe. Life 73: 806 (‡), My. 8, '19.
Production at Belasco theatre, N. Y. city. il. Theatre 29: 341, 345, Je. '19.
Review. C. C. Savage. Forum 61: 752-3, Je. '19.
Davies, Marion, actress.
Portrait. Theatre 29: 299, My. '19.
Dawn, Hazel (Tout), actress, 1891–.
Portrait. Munsey 66: 757, My. '19.
Day, Juliette, actress.
Portrait. Munsey 66: 325, Mr. '19.
De Phillippe, Dora, opera singer.
Portrait. Mus. Cour. 78: Je. 12, '19, 49.
Dickson, Dorothy (Mrs. C. Heisen), actress.
Portrait. Munsey 66:759, My. '19.
Dillman, Hugh, actor.
Portrait. Theatre 29: 272, My. '19.
Doraldina, dancer.
Portrait. Dram. Mir. 80: 908, Je. 10, '19.
Drama.
Music-drama, Conventions of. B. Matthews. Music Q. 5: 255–63, Ap. '19.
Naughty parts in naughty plays. Hazel Dawn. il. Theatre 29: 278, 280, My. '19.
Novels and plays. F. Swinnerton. Athen. 1919, pt. 1: 200–201, Ap. 18, '19.
Sex on the stage. Jane Cowl. Theatre 29: 210, Ap. '19.
Tragedy, A note on. L. Lewisohn. Nation 108: 879–80, My. 31. '19.
Drama in America.
American spirit in American drama. A. H. Quinn. Nation 108: 560–62, Ap. 12. '19.
Little theatres. Nation 108: 702–3, My. 3, '19.
Picking amusement for ninety million people. L. Shubert. Forum 61: 434–41, Ap. '19.
Drama, Chinese.
Ancestor worship and the Chinese drama. W. Ridgeway. Quart. R. 231: 296–317, Ap. '19.
Drama, Early English.
The use of prose in Elizabethan drama. Marie Muncaster. Mod. Lang. R. 14: 10–15, Ja. '19.
Drama in Germany.
The new revolutionary drama springing up in Germany and Austria. Cur. Opin. 66: 368, Je. '19.
Drama in Italy.
The rapid transit drama of the Italian futurists under Marinetti. Cur. Opin. 66: 299–300, My. '19.
Drama in Japan.
Development of the Japanese stage. il. Theatre 29: 362, 384, Je. '19.
Drinkwater, John, poet and playwright, 1882–.
See Abraham Lincoln.
Dudley, Bide, librettist.
See Come along.
Duncan, William Cary, composer and playwright.
See Royal vagabond, A.
Dunsany, Edward John Moreton Drax Plunkett, 18th baron, author and dramatist, 1878–.
See Tents of the Arabs.
Eastman, Gretchen, actress.
Portrait. Theatre 29: 291, My. '19.
Eaton, Mary, actress.
Portrait. Theatre 29: 283, My. '19.
Edwin, Walter, actor.
Portrait. Theatre 29: 340, Je. '19.
Elson, Anita, actress.
Portrait. Graphic 99: 284, Mr. 1, '19.
Emory, Ray, actress.
Portrait. Dram. Mir. 80: 758, My. 13, '19.
Ervine (Irvine), St. John, playwright.
See John Ferguson.
Eyre, Laurence, dramatist.
See Mis' Nelly of N'Orleans.
Fair, Elinor, actress.
Portrait. Nat'l M. 48: 116, Ap. '19.
Faithful, The, tragedy by J: Masefield.
Criticism. Athen. 1919, pt. 1: 215 (‡), Ap. 18, '19.
Review. Rebecca West. Liv. Age 301: 719–22, Je. 21, '19.
Farquhar, Sir John, dramatist.
See Beaux's stratagem, The.
Farrar, Geraldine (Mrs. Lou-Tellegen), actress and singer.
Portrait. Everybody's 40: Je. '19, 17.
Fedora, opera by U. Giordano.
Production at Chicago opera house, Chicago, Ill. Mus. Cour. 78: Mr. 6, '19, 5, 31.
Ferguson, Elsie L. (Mrs. T: B. Clarke, Jr.), actress, 1883–.
America's own actress. Gwen Seara. Theatre 29, 298, 302, My. '19.
Portrait. Dram. Mir. 80: 662, My. 6, '19; 80: 705: My. 13, '19. — McClure 51: Je. '19, 25. — Theatre 29: cover, My. '19.

Fernald Chester Bailey, dramatist, 1869–.
See Three for Diana.
Findlay, Ruth, actress, 1895–.
Portrait. Theatre 29: cover, Ap. '19.
Fiske, Minnie Maddern (Marie Augusta Davey) (Mrs. Harrison Grey Fiske), actress, 1865–.
Portraits as Mis' Nelly of N'Orleans. Theatre 29: 289, My. '19. — (in group). Cur. Opin. 66: 228–9, Ap. '19.
Fisher, Grace, actress.
Portrait. Theatre 29: 335, Je. '19.
Fisher, Lola, actress.
Portrait. Munsey 66: 318, Mr. '19.
Foote, John Taintor, author and dramatist.
See Toby's bow.
Ford, Helen, actress.
Portrait. Munsey 66: 324, Mr. '19.
Fortune teller, The, drama by S. G. Osmun.
Production at Republic theatre, N. Y. city. il. Theatre 29: 205, 225, Ap. '19.
Friml, Rudolf, composer.
See Tumble in.
Frost, Lorraine, actress.
Portrait. Munsey 66: 762, My. '19.
Garden, Mary, opera singer, 1876–.
Some adventures of my destiny. Forum 61: 469–77, Ap. '19.
Gaul, George, actor.
Portrait. Theatre 29: 199, Ap. '19.
Gilbert, Sir William Schwenck, librettist, 1836–1911.
See Iolanthe.
See Patience.
Glover, Evelyn, playwright.
See Time to wake up.
Goetzel, Anselm, composer.
See Royal vagabond, A.
Gordon, Kitty, actress.
Portrait. Dram. Mir. 80: 902, Je. 10, '19.
Gosnell, Evelyn, actress.
Portrait. Munsey 66: 553, Ap. '19.
Gounod, Charles François, composer.
Secret of his success. por. E. di Pirani. Etude 37: 349–50, Je. '19.
See Mireille.
Green, Marion, opera singer.
Criticism. por. as Monsieur Beaucaire. Mus. Cour. 78: Je. 5, '19, 8(ǂ).
Portrait. Mus. Cour. 78: Je. 5, '19, 1.
Griffith, David Wark, manager.
Portrait. Dram. Mir. 80: 797, My. 20, '19.
Guinan, Texas, actress.
Portrait. Dram. Mir. 80: 830, My. 27, '19.
Guitry, Lucien, actor.
Portrait as Pasteur. Cur. Opin. 66: 231, Ap. '19.
Guitry, Sacha, actor and dramatist.
See Pasteur.
See Sleeping partners.
Hackett, Charles, opera singer.
Sketch, por. Mus. Cour. 78: Ap. 17, '19, 18(ǂ).
Hamlet, tragedy by W: Shakespeare.
The laughing Hamlet of Jules Laforgue. Cur. Opin. 66: 255–6, Ap. '19.
Two latter-day Hamlets. Lida C. Shem. Dial 66: 228–31, Mr. 8, '19.
Lincoln and Hamlet. J: J. Chapman. No. Am. 209: 371–9, Mr. '19.
Harbach (Hauerbach), Otto H., playwright and composer.
See Tumble in.
Harrison, Charles, opera singer.
Portrait. Mus. Cour. 78: My. 29, '19, 1.
Hardinge, H. C. M., dramatist.
See His royal happiness.
Hastings, Macdonald, playwright.
See Certain liveliness, A.
See Victory.
Hayes, Helen, actress.
Portrait. Munsey 66: 319, Mr. '19.
Work of. por. P. Merritt. Everybody's 40: Ap. '19, 39.
Heming, Violet, actress.
Portrait. Munsey 66: 323, Mr. '19.
Hempel, Frieda (Mrs. W. Kahn), opera singer.
Portrait as Annetta in Crispino e la comare. Mus. Cour. 78: Ap. 10, '19, 1.
Hepenstall, W. D., dramatist.
See Dark Rosaleen.
Herbert, Victor, composer, 1859–.
Interview, por. Mus. Cour. 78: Mr. 6, '19, 8.
Hills, Alice, actress.
Portrait. Dram. Mir. 80: 557, Ap. 15, '19.
His royal happiness, drama by H. C. M. Hardinge, from novel by Sarah J. Duncan.
Production at the Holborn Empire theatre, London. Ill. Lond. N. 154: 356 (ǂ), Mr. 8, '19.
Review. W: Archer. Nation 108: 669 (ǂ), Ap. 26, '19.
Hobohemia, drama by S. Lewis.
Production at Greenwich theatre, N. Y. city. il. Theatre 29: 205–6, 209, Ap. '19.
Hope, Lelia, actress.
Portrait. Theatre 29: 399, Je. '19.
Howland, Olin, actor.
Portrait. Dram. Mir. 80: 861, Je. 3, '19.
Huban, Eileen, actress.
Portrait. Theatre 29: 265, My. '19.
Huff, Louise (Mrs. E. Jones), actress.
Portrait. Dram. Mir. 80: 929, Je. 10, '19.
Hull, Henry, actor.
Portrait. Dram. Mir. 80: 706, My. 13, '19.
Hutchinson, Percy, actor.
Portrait in The luck of the navy. Graphic 99: 284, Mr. 1, '19.
I love you, drama by W. Le Baron.
Production at Booth theatre, N. Y. city. il. Theatre 29: 342, 362, Je. '19.
Review. Nation 108: 745 (ǂ), My. 10, '19.
Iolanthe, opera by W: S. Gilbert and A. Sullivan.
Production by the Society of American singers, N. Y. city. Life 73: 662–3, Ap. 17, '19.
It happens to everybody, drama by H. S. Sheldon.
Production at Park theatre, N. Y. city. Theatre 29: 344, Je. '19.
Ives, Charlotte, actress.
Portrait. Munsey 66: 764, My. '19.
Ivor-Szinney, Stephen, librettist.
See Royal vagabond, A.
Jardon, Dorothy, opera singer.
Portrait. Mus. Cour. 78: My. 15, '19, 9.
Jest, The (La cena della beffe) (The supper of jests), tragedy by S. Benelli, adapted by E. Sheldon.
An artistic triumph (with excerpts). il. Theatre 29: 352–4, Je. '19.
Plot and excerpts. il. Cur. Opin. 66: 364–7, Je. '19.
Production at Plymouth theatre, N. Y. city. Theatre 29: 324, My. '19.
Review. R. M. Lovett. Dial 66: 534–7, My. 31, '19. — C. C. Savage. Forum 61: 628 (ǂ), My. '19. — Nation 108: 618–19, Ap. 19, '19.
John Ferguson, play by St. John Ervine.
Description. J. S. Metcalfe. Life 73: 948 (ǂ), My. 29, '19.
Production by the Theatre Guild. Nation 108: 842–3, My. 24, '19.
Johnson, Edward, opera singer.
Portrait. Mus. Cour. 78: Mr. 6, '19, 11.
Johnstone, Will B., librettist.
See Take it from me.
Jolson, Al (Asa Yoelson), comedian.
If I don't get "laughs" and don't get applause. por. Am. M. 87: Ap. '19, 18, 154–8.
Judith, play by A. Bennett.
Production at Kingsway theatre, London. Ill. Lond. N. 154: 692 (ǂ), My., 10, '19.
Kalidasa, dramatist.
See Shakuntala.

Kanders, Helen, opera singer.
Portrait. Mus. Cour. 78: Ap. 3, '19, 31; 78: Ap. 24, '19, 44; 78: My. 15, '19, 48.
Kane, Whitford, dramatist.
See Dark Rosaleen.
Kennedy, Madge (Mrs. H. Bolster), actress.
Portrait. Everybody's 40: Je. '19, 17.
Kern, Jerome, composer.
See She's a good fellow.
Kershaw, Willette, actress.
Portrait. Munsey 66: 327, Mr. '19.
King, Edith, actress.
Portrait. Theatre 29: 335, Je. '19.
King, Mollie, actress.
Portrait. Munsey 66: 546, Ap. '19. — Theatre 29: 221, Ap. '19.
King Henry IV., drama by W: Shakespeare.
Why did Shakespeare create Falstaff? A. H. Tolman. Mod. Lang. As. 34: 1–13, Mr. '19.
Kosta, Tessa, opera singer.
Portrait. Dram. Mir. 80: 441, Mr. 25, '19. — Theatre 29: 335, Je. '19.
Lady in red, The, musical play by Anne Caldwell.
Review. Forum 61: 755-6, Je. '19.
Larric, Jack, dramatist.
See Sleepless night, A.
Lawrence, Margaret, actress.
Portrait. Munsey 66: 763, My. '19.
Le Baron, William, dramatist.
See I love you.
See Very idea, The.
Lee, Dorris, actress.
Portrait. Theatre 29: 302, My. '19.
Lee, Kathryn, opera singer.
Sketch. por. Mus. Cour. 78: My. 22, '19, 9.
Lee, Lila, actress.
Portrait. Everybody's 40: Je. '19, 17.
Legend, The, opera by J. C. Breil.
Premiere at Metropolitan opera house, N. Y. city, Mr. 1919. Mus. Cour. 78: Mr. 13, '19, 5, 24; il. 78: Mr. 20, '19, 8 (¼).
Leigh, Lois, actress.
Portrait. Theatre 29: 291, My. '19.
Lewis, Flo, actress.
Portrait. Dram. Mir. 80: 522, Ap. 8, '19.
Lewis, Sheldon, actor.
Interview. pors. Theatre 29: 393, Je. '19.
Lewis, Sinclair, dramatist.
Portrait. Theatre 29: 227, Ap. '19.
See Hobohemia.
Little journey, A, play by Rachel Crothers.
Commended. J. S. Metcalfe. Life 73: 615 (¼), Ap. 10, '19.
Love of three oranges, opera by S. Prokofieff.
Plot. Mus. Cour. 78: Mr. 13, '19, 5, 45.
Lytell, Bert, actor.
Portrait. Dram. Mir. 80: 757, My. 13, '19.
Macbeth, Florence, opera singer.
Portrait. Mus. Cour. 78: Ap. 3, '19, 1.
McGowan, Jack, actor.
Portrait. Dram. Mir. 80: 593, Ap. 22, '19.
Maeterlinck, Maurice, dramatist, 1862–.
From dreamer to realist. C: H: Meltzer. Forum 61: 486–93, Ap. '19.
See Burgomaster of Belgium, The.
Manion, Lucille, actress.
Portrait. Theatre 29: 271, My. '19.
Mansfield, Martha (Martha Erlich), actress.
Portrait. Dram. Mir. 80: 3, My. 13, '19. — Munsey 66: 547, Ap. '19.
Marbe, Fay, actress.
Portrait. Munsey 66: 552, Ap. '19. — Theatre 29: 271, My. '19.
Marinetti, dramatist.
Work of. Cur. Opin. 66: 299–300, My. '19.
Martin, Evelyn, actress.
Portrait. Dram. Mir. 80: 905, Je. 10, '19.
Maruxa, opera by A. Vives and L. Pascual.
Production at Spanish theatre, N. Y. city. il. Theatre 29: 343, 357, Je. '19.
Masefield, John, author and dramatist.
See Faithful, The.
Mason, Edith, opera singer.
Portrait. Mus. Cour. 78: Ap. 3, '19, 48.
Matzenauer, Margaret, opera singer.
Portrait (with daughter). Mus. Cour. 78: My. 22, '19, 17.
Maugham, William Somerset, dramatist.
See Caesar's wife.
May, Ann, actress.
Portrait. Dram. Mir. 80: 754, My. 13, '19.
Meade, Ada, actress.
Portrait. Theatre 29: 335, Je. '19.
Melba, Mme. Nellie (Mitchell) (Mrs. C: Armstrong) opera singer, 1866–.
In London. pors. Graphic 99: 638, My. 17, '19.
Messager, André Charles Prosper, composer, 1853–.
See Monsieur Beaucaire.
Miller, Henry, actor and playwright, 1859–.
Portrait as Moliere. Cur. Opin. 66: 298, My. '19.
Minter, Mary Miles (Juliet Shelby), actress.
Portrait. Dram. Mir. 80: 482, Ap. 1, '19; 80: 777, My. 13, '19.
Mireille, opera by C. Gounod.
Revival at Metropolitan opera house, N. Y. city. Mus. Cour 78: Mr. 13, '19, 5, 30.
Mis' Nelly of N'Orleans, play by L. Eyre.
Plot and excerpts. il. Cur. Opin. 66: 227–31, Ap. '19.
Mishka, Olga (Gladys Buckley), dancer.
Portrait. Dram. Mir. 80: 789; My. 20, '19. — Theatre 29: 272, My. '19.
Moeller, Phillip, dramatist.
Portrait. Cur. Opin. 66: 295, My. '19. — Theatre 29: 295, My. '19.
See Molière.
Molière, play by P: Moeller.
Plays of ancient days. C. C. Savage. Forum 61: 502–3, Ap. '19.
Plot and excerpts. il. Cur. Opin. 66: 295–9, My. '19.
Production at the Liberty theatre, N. Y. city. il. Theatre 29: 273, 285, My. '19.
Monsier Beaucaire, opera by A. Messager and A. Ruoss, from the novel of B. Tarkington.
Scenes from (pictures). Graphic 99: 550, Ap. 26, '19; 99: 688, My. 24, '19.
Monte Cristo, Jr., revue by H. Atteridge, S. Romberg, and J. Schwartz.
Production at Winter Garden, N. Y. City. il. Theatre 29: 201, 208, Ap. '18.
Review. C. C. Savage. Forum 61: 506(¼), Ap. '19.
Monterey, Carlotta, actress.
Portrait. Theatre 29: 279, My. '19.
Montesanto, Luigi, opera singer.
Portrait. Mus. Cour. 78: Mr. 6, '19, 15.
Moore, Gladys, actress.
Portrait. Nat'l M. 48: 229, Je. '19.
Moore, Jean, opera singer.
Portrait. Dram. Mir. 80: 443, Mr. 25, '19; 80: 511, Ap. 8, '19; 80: 715, My. 13, '19.
Mori, Ritsuko, actress.
Work of. pors. E. Wilds. Everybody's 40: Ap. '19, 45.
Morris, McKay, actor.
Portrait. Theatre 29: 204, Ap. '19.
Moving pictures.
As a fine art. Clara Beranger. il. Theatre 29: 300, 304, My. '19.
Frocks of the film actress. il. Woman's Home C. 46: Je. '19, 56–7.
Mastering moving pictures. C: Miller. Forum 61: 611–20, My. '19.
Motion-picture schoolhouses. Cur. Opin. 66: 234(¼), Ap. '19.
The motion picture surgeon, by a scenario editor. Bookman 49: 292–7, My. '19.
Is the photoplay heading toward disaster — and why? Cur. Opin. 66: 369–71, Je. '19.
Revival of early films. J. S. Metcalfe. Life 73: 460–61, Mr. 20, '19.

Mower, Margaret, actress.
Portrait. Munsey 66: 545, Ap. '19.

Namara, Marguerite (Mrs. G. Bolton), opera singer.
Portrait. Mus. Cour. 78: Je. 5, '19, 12.
Portraits (in groups) in her home. Theatre 29: 339, Je. '19.
Sketch. por. Mus. Cour. 78: Mr. 27, '19, 1, 8.

Nelson, John L., composer.
See Come along.

Net, The, drama by Maravene Thompson.
Production at 48th Street theatre, N. Y. city. il. Theatre 29: 206, 209, Ap. '19.

Nichols, Beatrice, actress.
Portrait (in group). Munsey 66: 322, Mr. '19.

Nonette, actress.
Portrait. Munsey 66: 320, Mr. '19.

Nordstrom, Marie, actress.
Portrait. Dram. Mir. 80: 495, Ap. 1, '19.

Oliver, Ethel, actress.
Portrait. Graphic 99: 420, Mr. 15, '19.

O'Neil, Peggy, actress.
Portrait. Dram. Mir. 80: 518, Ap. 8, '19. — McClure 51: Je. '19, 26. — Theatre 29: 283, My. '19.

Ordonez, Augusto, opera singer.
Sketch. por. Mus. Cour. 78: My. 15, '19, 33(‡).

Osmun, Leighton Graves, dramatist.
See Fortune teller, The.

Our Mr. Hepplewhite, comedy by Gladys Unger.
Production at Criterion theatre, London. Ill. Lond. N. 154: 538(‡), Ap. 12, '19.

Our pleasant sins, play by T: Broadhurst.
Commended. J. S. Metcalfe. Life 73: 806–7, My. 8, '19.
Production at Belmont theatre, N. Y. city. il. Theatre 29: 342, 345, Je. '19.

Pageants.
Victory pageant. Text. Constance d'Arcy Mackay. Delin. 94: Je. '19, 78–9.

Papa, drama by Zoë Akins.
Production at Little theatre, N. Y. city. Theatre 29: 344, Je. '19.

Paris forever, revue by Rip.
Account of. Cur. Opin. 66: 233(‡), Ap. '19.

Pascual, Luis, librettist.
See Maruxa.

Pasteur, play by Sacha Guitry.
Review. por. Cur. Opin. 66: 231–2, Ap. '19.

Patience, opera by Sir W: S. Gilbert and Sir A. Sullivan.
Rendered by Society of American Singers. J. S. Metcalfe. Life 73: 562, Ap. 3, '19.

Pearson, Virginia (Mrs. S. Lewis), actress.
Portrait. Dram. Mir. 80: 549, Ap. 15, '19.

Peregrinus, mediaeval liturgical play.
A new version of the Peregrinus. K. Young. Mod. Lang. As. 34: 114–29, Mr. '19.

Perry, Eleanor, opera singer.
Sketch. por. Mus. Cour. 78: My. 22, '19, 35(‡).

Phillips, Dorothy, actress.
Portrait. Dram. Mir. 80: 773, My. 13, '19.

Pickford, Jack (John Smith), actor.
Portrait. Dram. Mir. 80: 753, My. 13, '19.

Pickford, Mary, (Gladys Smith) (Mrs. O. Moore), actress, 1893–.
Portrait. Dram. Mir. 80: 751, My. 13, '19. — Theatre 29: 253, Ap. '19.

Please get married, drama by J. Cullen and L: A. Browne.
Production at Little theatre, N. Y. city. Theatre 29: 208, Ap. '19.

Polacco, Giorgio, conductor.
Portrait. Mus. Cour. 78: Je. 12, '19, 7.

Pretty, Arline, actress.
Portrait. Dram. Mir. 80: 857, My. 27, '19.

Prokofieff, Serge, composer.
See Love of three oranges.

Purcell, Charles, actor.
Portrait. Theatre 29: 295, My. '19.

Raisa, Rosa, opera singer.
Portrait. Mus. Cour. 78: Je. 5, '19, 5; 78: Je. 12, '19, 7.

Rea, Isabelle, actress.
Portrait. Dram. Mir. 80: 585, Ap. 22, '19.

Rempel, Harriet, actress.
Portrait. Theatre 29: 291, My. '19.

Renavent, Georges, actor and dramatist.
Portrait. Theatre 29: 204, Ap. '19.

Romeo and Juliet, tragedy by W: Shakespeare.
Miss Doris Keane's production at Lyric theatre, London, April, 1919. Athen. 1919, pt. 1: 243–4, Ap. 25, '19. — Ill. Lond. N. 154: 610(‡), Ap. 26, '19.

Quinn, Rosie, actress.
Portrait. Munsey 66: 327, Mr. '19.

Quintero, Joaquin Alvarez and Serafin, playwrights.
Plays of the brothers Alvarez Quintero. G: Douglas. Quart. R. 231: 409–29, Ap. '19.

Ross, Adrian, playwright.
See Monsieur Beaucaire.

Rostand, Edmond, poet and dramatist, 1868–1918.
See Cyrano de Bergerac.

Rostand, Maurice, playwright.
See Casanova.

Royal vagabond, The, comic opera by S. Ivor-Szinney, W: C. Duncan, and A. Goetzel, adapted by G: M. Cohan.
Production at Cohan & Harris theatre, N. Y. city. il. Theatre 29: 201, 207, 227, Ap. '19.
Review. il. Cur. Opin. 66: 235(‡), Ap. '19.

Ruffo, Titta, opera singer.
Portrait. Mus. Cour. 78: Je. 12, '19, 7.

St. Denis, Ruth (Mrs. E. Shawn), dancer.
Portrait in Dance of Thedora, Empress of Byzantium. Theatre 29: 215, Ap. '19.

Sale, Charles (Chic), actor.
Portrait as "Old Rube." Theatre 29: 189, Ap. '19.

Sanderson, Julia (Sackett) (Mrs. B. Barnette), actress, 1887–.
Portrait. Munsey 66: 760, My. '19.

Santley, Joseph, actor.
Portrait (with Ivy Sawyer). Dram. Mir. 80: 628, Ap. 29, '19.

Savonarola, play by Max Beerbohm.
Text. Liv. Age 301: 98–112, Ap. 12, '19.

Sawyer, Ivy (Mrs. J. Santley), actress.
Portrait (with Joseph Santley). Dram. Mir. 80: 628, Ap. 29, '19.

Shakespeare, William, dramatist, 1564–1616.
Another Shakespeare ghost. J. M. Robertson. Liv. Age 301: 113–18, Ap. 12, '19.
Authorship. A new theory advanced by Frenchman. Cur. Opin. 66: 322–3, My. '19.
Shakespeare in his glory and some of his modern rivals. il. Graphic 99: 574, My. 3, '19.
See Hamlet.
See King Henry IV.
See Romeo and Juliet.
See Titus Andronicus.

Shakuntala, drama by Kalidasa.
Production at Greenwich Village theatre, N. Y. city. il. Theatre 29: 276, 292, My. '19.

Shanor, Peggy, actress.
Portrait. Dram. Mir. 80: 477, Ap. 1, '19.

Shaw, George Bernard, dramatist, 1856–.
See Augustus does his bit.

Shaw, Lillian, actress.
Portrait. Dram. Mir. 80: 718, My. 13, '19,

Sheldon, Edward, dramatist, 1886–.
See Jest, The.

Sheldon, H. S., dramatist.
See It happens to everybody.

She's a good fellow, musical comedy by Anne Caldwell and J. Kern.
Production at Globe theatre, N. Y. city. Theatre 29: 343, Je. '19.

Shirley, Eva, actress.
Portrait. Dram. Mir. 80: 838, My. 27, '19.
Skinner, Otis, actor, 1858–.
Portrait. Theatre 29: 359, Je. '19.
Sleeping partners, comedy by Sacha Guitry.
Production at St. Martin theatre, London. Ill. Lond. N. 154: 500(ǂ), Ap. 5, '19.
Sleepless night, A, drama by J. Larric and G. Blum.
Production at Bijou theatre, N. Y. city. il. Theatre 29: 206–7, 209, Ap. '19.
Review. C. C. Savage. Forum 61: 505(ǂ), Ap. '19.
Sparkes, Leonora, opera singer.
Interview. por. Mus. Cour. 78: My. 8, '19, 14(ǂ).
Stanton, Helen, actress.
Portrait. Graphic 99: 284, Mr. 1, '19.
Stewart, Anita (Anna), actress, 1895–.
Portrait. Dram. Mir. 80: 759, My. 12, '19. — McClure 51: Je. '19, 25.
Strauss, Richard, composer.
Interview. por. Mus. Cour. 78: My. 15, '19, 5, 21.
Strong, Eugene, actor.
Portrait. Dram. Mir. 80: 590, Ap. 22, '19.
Sullivan, Sir Arthur Seymour, composer, 1842–1900.
See Iolanthe.
See Patience.
Swan, Paul, dancer.
Portrait. Dram. Mir. 80: 617, Ap. 22, '19.
Swirskaya, Thamara, dancer.
Portrait. Theatre 29: 197, Ap. '19.
Take it from me, musical play by W: B. Johnstone and W: R. Anderson.
Production at 44th Street theatre, N. Y. city. il. Theatre 29: 275–6, 293, My. '19.
Review. C. C. Savage. Forum 61: 630 (ǂ), My. '19.
Talma, Zola, actress.
Portrait. Theatre 29: 283, Mr. '19.
Talmadge, Norma (Mrs. J. Schenck), actress.
Portrait. McClure 51: Je. '19, 26. — Theatre 29: 397' Je. '19.
Tarasova, Nina, opera singer.
Sketch. Mus. Cour. 78: Ap. 24, '19, 37 (ǂ).
Tell, Olive, actress.
Portrait. Theatre 29: 221, Ap. '19.
Temple dancer, The, opera by J. A. Hugo.
Premiere at Metropolitan opera house, N. Y. city, Mr. 1919. Mus. Cour. 78: Mr. 13, '19, 5, 24; il. 78: Mr. 20, '19, 8 (ǂ).
Tents of the Arabs, drama by Lord Dunsany.
Production at Punch & Judy theatre, N. Y. city. Theatre 29: 207–8, Ap. '19.
Theatre.
The art theatre, Advent of. Selma H. Lowenburg. il. Theatre 29: 336–7, 384, Je. '19.
The man who makes the show go. D. McLeod. Theatre 29: 270: 326, My. '19.
Does society shun high art? J. Corbin. Theatre 29: 334, 384, Je. '19.
Is the stage too vulgar. A. Hornblow. Theatre 29: 266, My. '19.
Theatre in America.
Little theatre movement in America. Cur. Opin. 66: 372, Je. '19.
Theatre in England.
London Art theatre, Production of old plays at. Cur. Opin. 66: 299 (ǂ), My. '19.
Urgent question of the British theatre. H: A. Jones. Liv. Age 301: 95–7, Ap. 12, '19.
Theatre in Russia.
Moscow Art theatre. The world's first theatre. O. M. Sayler. Bookman 49: 434–40, Je. '19.
Theatre. — Stage.
Electricity — the modern stage artist. Grace T. Hadley. Theatre 29: 212, Ap. '19.
Scenery. A new scenic art in the American theatre. il. Cur. Opin. 66: 301–2, My. '19.
Stage lighting. Athen. 1919, pt. 1: 278–9, My. 2, '19.
39 East, drama by Rachel Crothers.
Production at Broadhurst theatre, N. Y. city. il. Theatre 29: 275, 277, My. '19.
Review. C. C. Savage. Forum 61: 629, My. '19.

Thompson, Maravene, dramatist.
See Net, The.
Three for Diana, drama by C. B. Fernald, from the Italian, Il Terzo Marito, by S. Lopez.
Production at Bijou theatre, N. Y. city. Theatre 29: 341, Je. '19.
Time to wake up, drama by Evelyn Glover.
Production at the New theatre, London. Ill. Lond. N. 154: 610 (ǂ), Ap. 26, '19.
Titus Andronicus, tragedy by W: Shakespeare.
Shakespeare's revision of Titus Andronicus. T. M. Parrott. Mod. Lang. R. 14: 16–37, Ja. '19.
Titus Andronicus and Shakespeare dogmatics. R. M. Alden. Mod. Lang. Notes 34: 244–5, Ap. '19. — Discussion. T. Brooke. Mod. Lang. Notes 34: 246–7, Ap. '19.
Toby's bow, play by J: T. Foote.
Plot. C. C. Savage. Forum 61: 504–5, Ap. '19.
Production at Comedy theatre, N. Y. city. il. Theatre 29: 204–5, Ap. '19.
Tragedy.
Greek and Elizabethan tragedy compared. F. Harrison. 19th Cent. 85: 685–99, Ap. '19.
Tremayne, W. A., dramatist.
See Black feather.
Tumble in, musical comedy by O. Harbach and R. Friml.
Production at Selwyn theatre, N. Y. city. il. Theatre 29: 274, 277, My. '19.
Uncle Sam, play.
Production at Haymarket theatre, London. Ill. Lond. N. 154: 270 (ǂ), F. 22, '19.
Scenes from (pictures). Graphic 99: 352, Mr. 15, '19.
Unger, Gladys, playwright.
See Our Mr. Hepplewhite.
Valentine, Grace (Scharrenberger) (Snow), actress.
Portrait. Theatre 29: 219, Ap. '19.
Vanderbilt, Gertrude, actress.
Portrait. Munsey 66: 551, Ap. '19.
Vane, Sybil, actress.
Portrait. Dram. Mir. 80: 838, My. 27, '19.
Varden, Evelyn, actress.
Portrait. Theatre 29: 283, My. '19.
Varesi, Gilda, actress.
Portrait. Theatre 29: 340, Je. '19.
Vaudeville.
Origin of. H. A. Higgins, Jr. Dram. Mir. 80: 719–20, 740, My. 13, '19.
Very idea, The, comedy by W: Le Baron.
Production at St. Martin theatre, London. Ill. Lond. N. 154: 646 (ǂ), My. 3, '19.
Victory, play by M. Hastings.
Production at Globe theatre, London. Ill. Lond. N. 154: 498 (ǂ), Ap. 5, '19.
Vives, Amadeo, composer.
See Maruxa.
Vivian, Mona, actress.
Portrait. Graphic 99: 420, Mr. 15, '19.
Walker, Marie Louise, actress.
Portrait. Dram. Mir. 80: 621, Ap. 29, '19.
Washington, the man who made us, ballad-play by P. Mackaye.
MacKaye and Copeau, assassins extraordinary. A. Herendeen. il. Everybody's 40: My. '19, 29.
Wehlen, Emmy, actress.
Portrait. Dram. Mir. 80: 516, Ap. 8, '19.
Werrenrath, Reinald, opera singer.
Portrait (in costume). Mus. Cour. 78: My. 22, '19, 19.
West, Margery (Hausman), opera singer.
Portrait. Mus. Cour. 78: Je. 12, '19, 35.
White, Pearl, actress.
Portrait. Dram. Mir. 80: 408, Mr. 22, '19.
Winwood, Estelle, actress.
Portrait. Munsey 66: 544, Ap. '19. — Theatre 29: 359, Je. '19.
Portrait (with Blanche Bates) in Molière. Cur. Opin. 66: 296, My. '19.
Wyndham, Olive (Meysenburg), actress.
Portrait. Munsey 66: 548, Ap. '19.

LIBRARY JOURNAL

Back Numbers and Volumes

We have purchased the entire stock of the publisher and solicit your orders

Also in stock a large quantity of —

"Public Libraries"
"A. L. Bulletin"
"Booklist"

F. W. FAXON CO., BOSTON —Send us your want list

WEBSTER'S NEW INTERNATIONAL DICTIONARY

Whatever your question; — be it the pronunciation, of a new term; the spelling of a puzzling word; the location of Nigeria, the meaning of tractor, white coal etc.,—this New Creation contains a clear, accurate, final answer.

G. & C. MERRIAM CO., SPRINGFIELD, MASS. REGULAR AND INDIA-PAPER EDITIONS

Please send me specimen pages and FREE POCKET MAPS { NAME ..... ADDRESS .....

BUL. BIB.

Abbreviations and Technical Terms Used in Book Catalogues and Bibliographies

By FRANK K. WALKER

Octavo, 167 pages, a new printing, cloth, **$1.75**

This always-useful compilation covering nine languages, for a time out of print, will be reprinted by us in October. Please order of us direct.

☞ We can supply it bound with **"Moth: Technical Terms used in Bibliographies,"** which was a supplement to **"Walter,"** for **$3.00**; or **"Moth"** bound by itself, **$2.25.**

F. W. FAXON CO., BOSTON

NOW ! !

Send **F. W. FAXON** your **Periodical Subscription List** for next year **now**

Library Subscriptions Our Specialty

Special Library Service Given

The F. W. FAXON CO. - - Boston, Mass.

PERIODICALS FOR SALE

A Selection from Our Newest Purchases — Write Us for Others You May Need

— PRICES NET —

American Institute of Electrical Engineers, Transactions. Vols. 19–36; 1902–17. 18 vols. bound in 30, publishers' cloth **$60.00**

American Institute of Mining Engineers, Transactions. Vols. 1–37, 1871–1906, first 17 vols in paper, rest in half morocco **78.00**

American Journal of Philology. Vols. 1–13. 1880–92. Unbound **22.00**

American Journal of Psychology. Vols. 1–24. 1887–1913. Unbound, very scarce **145.00**

American Library Association, Proceedings of Annual Meetings. 1883–1906, except 1884 (no meeting) and 1888 (informal Catskill gathering). 22 paper volumes **15.00**
(Many of the more recent members will wish to have a file like the above.)

American Sociological Society, Publications. Vols. 1–12, 1906–17. Paper.... **14.00**

Art and Archaeology. Vols. 1–7, 1914–18, unbound. **14.00**

Association of Engineering Societies, Journal. Vols. 1–47, 52–5, 1881–1911, 1914–15, 47 vols. cloth, rest unbound... **52.50**

Book Monthly, London. Vols. 1–6, Oct. 1903–Sept. 1909, unbound **12.00**

Century (first 22 vols. called Scribner's Monthly). Vols. 1–74, Nov. 1870–Oct. 1907, 73 vols. splendid half morocco binding, 1 vol. (65) unbound. Fine opportunity to get a well-bound set for circulation or reference **55.00**

Contemporary Review. Vols. 1–109, binding shabby, scarce set **140.00**

Country Life in America. Vols. 1–8, 1901–5, first eight vols., unbound, scarce **9.50**

Current History (*N. Y. Times*). Vols. 1–9, 1914–19, unbound, scarce..... **27.50**

Educational Bi-Monthly, Chicago. Vols. 1–7, 1906–13, 7 vols., half roan **7.00**

Engineering Digest (Technical Literature). Vols. 1–7, 1907–10, 7 vols., unbound ... **12.00**

English Illustrated Magazine, London. Vols. 1–48, 1883–1913, bound but not uniform, and some vols. shabby. (Poole) **27.50**

Every Other Saturday, Boston. Quarto, 1884–85, 2 vols. all published, cloth.... **3.00**

Fortnightly Review. Vols. 1–105, 1866–1916, all but 20 vols. bound, though not uniform and some bindings shabby, scarce set **155.00**

Forum. Vols. 1–28, 1886–1900, finely bound, but in 3 styles, and with vol. 20 unbound **25.00**

Garden Magazine, N. Y. Vols. 1–11, 1905–10, beautifully bound, but in various colors. A private library set, as new.... **11.00**

Hibbert Journal, London. Vols. 1–13, 1902–15, 13 vols., unbound..... **20.00**

Inland Printer. Vols. 26–50, Oct. 1900–Sept. 1913, (lacking vol. 31), 24 vols. half cowhide, and 1 vol. (vol. 45) unbound. A very uncommon run, 25 vols..... **40.00**

Inter-America. Vol. 1, 1917–18, English and Spanish editions, 2 vols., unbound... **3.00**

International Studio, N. Y. Vols. 43–65, 1911–18, 23 vols., unbound, as published **38.00**

Journal of American History. Vols. 1–11, 1907–17, 11 vols., unbound..... **$22.00**

Journal of the Franklin Institute. Vols. 135–84, 1893–1917, 50 vols., unbound.. **40.00**

Kansas State Historical Society, Collections. Vols. 4, 6, 8–10, 12, 13, 7 vols., cloth **14.00**

Ladies' Home Journal. 1896–1918, 23 years, unbound **30.00**

Library Journal. Vols. 31–8, 1906–13, 8 years, unbound..... **18.00**

——Vols. 27–36, 1902–11, 10 years, unbound **22.50**

——Vols. 29–43, 1904–18, 15 years, unbound **32.00**

Metropolitan, N. Y. Vols. 35–49, Nov. 1911–May, 1919. The quarto size set complete, with the Roosevelt articles, unbound.... **20.00**

McClure's Magazine, N. Y. Vols. 1–29, 1893–1907, 29 vols., cloth, good condition **20.00**

National Geographic Magazine. Vols. 21-32, 1910–17, 12 vols., unbound..... **16.50**

National Service, N. Y. Vols. 1–5, no. 5, Feb. 1917–May, 1919, unbound **8.00**

New England Magazine. Vols. 1–21, 1889–1900, 20 vols., of which 19 are in cloth binding **20.00**

New Republic. Vols. 1–16, 1914–Oct. 1918, 16 vols., unbound **30.00**

New York Historical Society, Publications. Fund Series. Vols. 1–51, 1868–1918, cloth as new **40.00**

Niles's Register. Vols. 1–73, 1811–Feb. 1848, scarce so nearly complete, only 2 vols. (74–75) missing. Vols. 1–50 as unbound, 51–73 half leather..... **120.00**

North American Review. Vols. 1–124, 1815–77 (lacking vols. 4 and 108), 122 vols., half roan, binding fair condition. .. **135.00**

——Vols. 129–68, 1879–99, 40 vols., finely bound in uniform color, but material varies **40.00**

Pedagogical Seminary. Vols. 1–20, 1891–1913, unbound. A most unusual set to be for sale **90.00**

Public Libraries. Chicago. Vols. 1–12, 1896–1907, 12 years, unbound..... **15.00**

Review of Reviews. N. Y. Vols. 1–53, 1890–1916, all but 15 vols. bound, but not uniform **38.00**

Saturday Evening Post. Last 20 years, unbound **35.00**

Scribner's Magazine, N. Y. Vols. 1–42, 1887–1907, 42 vols., cloth as new, a bargain **24.50**

Torrey Botanical Club Bulletin. Vols. 1–22, 1870–95, bound in 8 vols., half morocco as new, very scarce..... **50.00**

Unpopular Review, N. Y. Vols. 1–9, 1914–18, unbound..... **17.00**

Use of Print (newspaper published by the A. L. A. at Asbury Park Conference, June, 1919), 5 numbers, all published..... **1.00**

Western Electrician. Vols. 4–41, 1889–1907, 38 vols., half morocco, binding shabby..... **34.00**

World's Work, N. Y. Vols. 1–13, 1900–1907, 11 vols. in publishers' cloth, vols. 1 and 2 unbound, fine lot..... **12.00**

——Vols. 1–34, 1900–1917, 19 vols. bound, not uniform, rest unbound..... **30.00**

The F. W. Faxon Co. *MAGAZINE SPECIALISTS* **83 Francis St., Boston, Mass.**